BERKELEY PUBLIC LIBRARY
3 1913 01785 0832

Olla Podrida

fall 1959

BERKELEY PUBLIC LIBRARY
BERKELEY, CALIFORNIA

Reference Collection

FOR USE IN THE LIBRARY ONLY

Central Ref Storage
373 B455o Fall 1959
Berkeley High School
(Berkeley, Calif.)
Olla Podrida
31913017850832

Michael Q Selvin, esq.

Digitized by the Internet Archive
in 2015

https://archive.org/details/ollapodridaunse_61

Francis Bellamy Flag Award

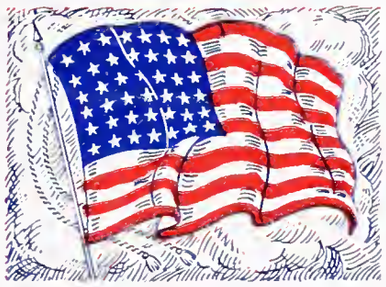

I pledge allegiance to my Flag and (to)
the Republic for which it stands —
one Nation indivisible — with liberty
and justice for all.

FRANCIS BELLAMY · 1892

MONDAY, OCTOBER 12, 1959

BERKELEY HIGH SCHOOL

Berkeley, California

BERKELEY PUBLIC LIBRARY

OFFICE OF THE VICE PRESIDENT
WASHINGTON

October 27, 1958

Dear Mr. LeTendre:

On behalf of the nation I wish to extend congratulations to the students, faculty and friends of Berkeley High School as you receive the 18th Annual Bellamy Flag Award.

As the first high school in California to receive this award you have been outstanding for your scholastic record and fine faculty. I am proud of the allegiance you have demonstrated to the principles of the republic and of the honor that you have brought to my native State.

With best wishes,

Sincerely,

Richard Nixon

Richard Nixon

Mr. J. Elwin LeTendre
Principal, Berkeley High School
Berkeley, California

RESOLUTION

EXTENDING CONGRATULATIONS TO THE BERKELEY HIGH SCHOOL, ITS FACULTY AND STUDENT BODY UPON ITS RECEIPT OF THE NATIONAL BELLAMY FLAG AWARD.

BE IT RESOLVED by the Council of the City of Berkeley as follows:

WHEREAS, the National Bellamy Flag Award is given annually to a secondary school in the United States in honor of the memory of Francis Bellamy, author of the Pledge of Allegiance, who visualized the schools as training camps for good citizenship; and

WHEREAS, Berkeley High School has been chosen as the recipient of the 18th annual Bellamy Flag Award and it will hold this great honor in the State of California for a fifty-year period.

NOW, THEREFORE, Be it Resolved that this Council extends its congratulations to the Berkeley High School, its faculty and student body upon its receipt of this high honor, the National Bellamy Flag Award.

Approved as to form:
ROBERT T. ANDERSON
Assistant City Attorney

EDMUND G. BROWN
GOVERNOR

State of California
GOVERNOR'S OFFICE
SACRAMENTO

February 5, 1959

Mr. J. Elwin LeTendre, Principal
Berkeley High School
Berkeley 4, California

Dear Mr. LeTendre:

Please extend to the students and staff of Berkeley High School my sincere congratulations upon their being selected as recipients of the 1959 National Bellamy Award.

On behalf of the people of California, I want to thank all of you for the honor you have brought your school, your community and your State.

Few symbols of our great democratic freedoms stir us as does our National Pledge of Allegiance. Your achievement in winning this award, named for the author of the Pledge of Allegiance, deserves the highest tribute from all our citizens.

Sincerely

Edmund G. Brown

EDMUND G. BROWN, Governor

Berkeley High School Selected for 18th Annual Bellamy Flag Award

Berkeley High School has been selected to receive the 18th Annual Bellamy Flag Award and represent the State of California in the Bellamy Award family for a 50-year period.

The National Bellamy Award honors Francis Bellamy, who authored the Pledge of Allegiance to the Flag of the United States of America in 1892. It is particularly fitting that Berkeley receive this award since Mr. Bellamy's son, John Benton Bellamy, lives in Berkeley, and his grandson and great-grandson live in the Bay area. All three will be participating in the ceremony.

In making the announcement of the award, Miss Margarette S. Miller of Portsmouth, Virginia, the originator of the award and biographer of Francis Bellamy, designated Berkeley High School as a "representative California High School in a state which has many outstanding schools. However," Miss Miller said, "the primary basis for the presentation of the Bellamy Award (a large American Flag and scroll) to Berkeley High School is the achievement of its Alumni, its outstanding record of good scholarship, its promotion of good citizenship in school and community, its peaceful and commendable integration of races and religions, the remarkable work of its faculty and the specific accomplishments of its alumni in the fields of Government, education, sports, arts, the Theater, and the Armed Forces."

When Berkeley High School receives the National Bellamy Award on October 12, 1959, the school will actually pay tribute in return to Francis Bellamy, the author of the 31-word Pledge of Allegiance. Behind the award, however, a virtual war between Virginia and Massachusetts went on for 21 years before Mr. Bellamy was recognized as the real author. Until a U.S. Congressional Library proclamation on September 11, 1957, finally cleared up the matter, it was believed that James Upham, the owner of Youth's Companion, a now defunct Boston magazine, was the author of the Pledge.

Instrumental in discovering this true author of the Pledge—Francis Bellamy—was Miss Margarette S. Miller of Portsmouth, Virginia, the present trustee of the annual Bellamy award.

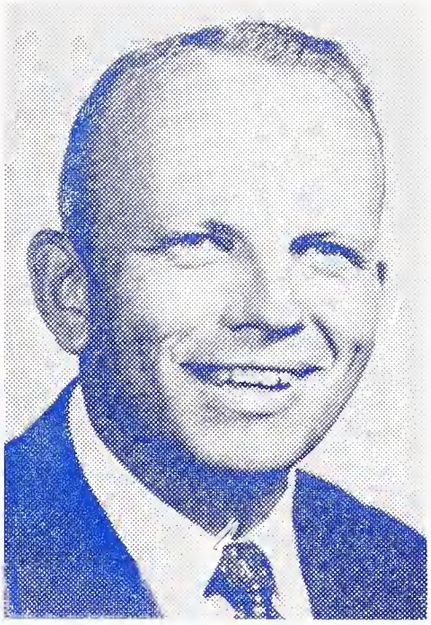

C. H. WENNERBERG
Superintendent of Schools.

BERKELEY BOARD OF EDUCATION

President ..... Dr. Paul J. Sanazaro
Vice-President ..... Mrs. Alice W. Sackett
Director ..... Mr. Spurgeon Avakian
Director ..... Mr. H. Quayle Petersmeyer
Director ..... Mr. Victor Bottari (resigned)
Director ..... Mr. Ralph Rhoda (resigned)

Superintendent of Schools
Mr. C. H. Wennerberg

Ex-Superintendent
Dr. Thos. L. Nelson

RECIPIENTS OF PREVIOUS BELLAMY AWARD FLAGS

NEW YORK
VIRGINIA
FLORIDA
NEBRASKA
ILLINOIS
OREGON
INDIANA
LOUISIANA
OHIO
MARYLAND
MICHIGAN
DISTRICT OF COLUMBIA
WASHINGTON
NORTH CAROLINA
OKLAHOMA
GEORGIA
PENNSYLVANIA

PRESENTATION

to

BERKELEY HIGH SCHOOL

Berkeley, California

THE FRANCIS BELLAMY FLAG AWARD

by

MISS MARGARETTE S. MILLER
Portsmouth, Virginia

OCTOBER 12, 1959
10:00 a.m.

AMERICAN OVERTURE FOR BAND . . . . . Jenkins
Berkeley High School Wind Ensemble

INVOCATION
REV. ROBERT BOYD MUNGER, First Presbyterian Church, Berkeley
Berkeley High School, Class of 1928

SALUTE TO THE FLAG
JOHN BENTON BELLAMY, III, great-grandson of Francis Bellamy

"I PLEDGE ALLEGIANCE"—A Patriotic Pageant
Berkeley High School Drama and Speech Departments,
A Cappella Choir, and Theater Orchestra

NATIONAL EMBLEM MARCH . . . . . Bagley
Berkeley High School Wind Ensemble

INTRODUCTION OF GUESTS by MR. J. ELWIN LE TENDRE, PRINCIPAL

THE HONORABLE JEFFREY COHELAN
Member of Congress, 7th District

THE HONORABLE DON MULFORD
Assemblyman, California Legislature, 18th District

THE HONORABLE BYRON RUMFORD
Assemblyman, California Legislature, 17th District

ADMIRAL CHESTER W. NIMITZ
U.S.N.

DR. HARRY R. WELLMAN
Vice-President of University of California

COMMANDER THOMAS A. FHY
Past Commander, Madera Post #11, American Legion

DR. THOMAS L. NELSON
Former Superintendent of Schools, Berkeley School District

MR. C. H. WENNERBERG
Superintendent of Schools, Berkeley Unified School District

MR. H. A. CROXFORD
Principal, Cony High School, Augusta, Maine

MR. AND MRS. JOHN BENTON BELLAMY, SR.

MR. AND MRS. JOHN BENTON BELLAMY, JR.

MR. AND MRS. NORMAN WRIGHT AND DAUGHTER, MARILYN

MRS. ARTHUR F. FAWKES
Berkeley High School P.T.A. President and Class of 1924

JUDGE REDMOND STAATS
Berkeley High School Class of 1929

Dr. Irving Krick
Class of 1924

Miss Katherine Towle
Class of 1915

Mr. Wiley W. Manuel
Class of 1945

Dr. Wendell Stanley
Professor of Biochemistry & Nobel Laureate

Dr. Herman Spindt
Director of Admissions, University of California

GREETINGS—Honorable Claude B. Hutchinson, Mayor, City of Berkeley

"EDUCATION IN THE AGE OF SCIENCE"
Dr. Glenn T. Seaborg, Chancellor, University of California

A TRIBUTE TO OUR FLAG
Admiral John W. W. Cumming, U.S.N. (Ret.), Portsmouth, Virginia

AMERICAN SALUTE . . . . . Morton Gould
Theater Orchestra

INTRODUCTION OF PREVIOUS BELLAMY AWARD RECIPIENT REPRESENTATIVES

Mike Collins, Senior Class President

Karen Belding
Cradock High School, Portsmouth, Virginia

James Hunt
Arsenal Tech. High School, Indianapolis, Indiana

Ed Glasgow
Lincoln High School, Portland, Oregon

Dennis Collins
Franklin High School, Seattle, Washington

Evelyn Topping
Pantego High School, Pantego, North Carolina

Kenneth Gibson
Will Rogers High School, Tulsa, Oklahoma

PLEDGE OF ALLEGIANCE . . . . . Irving Caesar
Soloist: Mike Manley, Berkeley High School, Class of 1956

FRANCIS BELLAMY FLAG AWARD
Miss Cora Mae Fitzgerald, Cradock High School, Portsmouth, Virginia
Miss Margarette S. Miller, Donor, Portsmouth, Virginia
John Benton Bellamy, II, Grandson of Francis Bellamy
John Benton Bellamy, son of Francis Bellamy

ACCEPTANCE FOR BERKELEY HIGH SCHOOL ALUMNI
Katherine Towle, Dean of Women, University of California
Berkeley High School, Class of 1915

ACCEPTANCE FOR BERKELEY HIGH SCHOOL STUDENT BODY
Steve Brodsky, President, Student Body

APPRECIATION
J. Elwin LeTendre, Principal

STAR SPANGLED BANNER
Theater Orchestra, Wind Ensemble, and Audience

BENEDICTION
Rev. Robert Boyd Munger

RECESSIONAL—Two American Marches
Berkeley High School Wind Ensemble

BERKELEY HIGH SCHOOL

Gratefully acknowledges the receipt of congratulatory letters from the following:

NEW YORK—1942

(Rome Free Academy, Rome, New York)

Kenneth B. Keating, United States Senator
Jacob K. Javits, United States Senator
Albert H. Bosch, M. C. 5th District
Eugene J. Keogh, M. C. 9th District
Francis E. Dorn, M. C. 12th District
Abraham J. Multer, M. C. 13th District
John J. Rooney, M. C. 14th District
John V. Lindsay, M. C. 17th District
Samuel S. Stratton, M. C. 32nd District
Alexander Pirnie, M. C. 34th District
Howard W. Robison, M. C. 37th District
T. J. Dulski, M. C. 41st District
Fred J. Rath, New York State Senator
James E. Allen, Jr., Commissioner of Education State of New York
Lyndon H. Strough, Superintendent of Rome Schools
E. Mark Wolf, President, Rome Board of Education
Carl S. Paige, Principal, Rome Free Academy
David Bellamy, younger son of Francis Bellamy, Rochester

VIRGINIA—1943

(Cradock High School, Portsmouth, Virginia)

Governor J. Lindsay Almond, Jr.
Harry F. Byrd, United States Senator
A. Willis Robertson, United States Senator
Thomas N. Downing, M. C. 1st District
Porter Hardy, Jr., M. C. 2nd District
W. M. Abbitt, M. C. 4th District
William M. Tuck, M. C. 5th District
Richard H. Poff, M. C. 6th District
Burr P. Harrison, M. C. 7th District
W. Pat Jennings, M. C. 9th District
Joel T. Broyhill, M. C. 10th District
Davis Y. Paschall, State Superintendent Public Instruction of Virginia
E. W. Chittum, Superintendent of Norfolk County Schools
William B. Spong, Jr., Virginia State Senator
J. J. Booker, Jr., Principal, Craddock High School
John W. W. Cumming, Rear Admiral U. S. Navy (retired)

Mr. John Benton Bellamy and Mr. J. Elwin LeTendre examine Miss Margarette S. Miller's book, "I Pledge Allegiance."

FLORIDA—1944

(inactive school)

Governor LeRoy Collins
Spessard L. Holland, United States Senator
George Smathers, United States Senator
Charles E. Bennett, M. C. 2nd District
Dante B. Fascell, M. C. 4th District
A. S. (Syd) Herlong, Jr., M. C. 5th District
James A. Haley, M. C. 7th District
Billy Matthews, M. C. 8th District
Thomas D. Bailey, State Superintendent Public Instruction of Florida

NEBRASKA—1945

(Father Flanagan's Boys' Home, Boys Town)

Governor Ralph G. Brooks
Roman L. Hruska, United States Senator
Carl T. Curtis, United States Senator
Phil Weaver, M. C. 1st District
Glenn Cunningham, M. C. 2nd District
Dobald F. McGinley, M. C. 4th District
F. B. Decker, Commissioner of Education of Nebraska
Rt. Rev. Msgr. Nicholas H. Wegner, Director of Boys Town
Harold Crawford, Superintendent of Boys Town Schools

ILLINOIS—1946

(Senn High School, Chicago)

Governor William G. Stratton
Paul H. Douglas, United States Senator
Everett McKinley Dirksen, United States Senator
Thomas J. O'Brien, M. C. 6th District
Roland V. Libonati, M. C. 7th District
Dan Rostenkowski, M. C. 8th District
Charles A. Boyle, M. C. 12th District
Marguerite Stitt Church, M. C. 13th District
Elmer J. Hoffman, M. C. 14th District
Melvin Price, M. C. 24th District
Robert E. Cherry, Illinois State Senator
Mayer Richard J. Daley, Chicago
Vernon L. Nickell, State Superintendent Public Instruction of Illinois
Benjamin C. Willis, General Superintendent, Chicago Schools
Robert Sargent Shriver, Jr., President, Chicago Board of Education
S. L. Nowinson, Principal, Senn High School
Robert E. Kennedy, Senn Class of '28, Chief Editorial Writer *Chicago Sun-Times*

OREGON—1947

(Lincoln High School, Portland)

Governor Mark Hatfield
Richard L. Neuberger, Lincoln class of '24, United States Senator
Wayne Morse, United States Senator
Walter J. Pearson, President of the Oregon State Senate
Jean L. Lewis, Oregon State Senator
Mayor Terry D. Schrunk, Portland
Rex Putnam, State Superintendent Public Instruction of Oregon
Olin L. Wills, Principal, Lincoln High School
General Nathan F. Twining, Lincoln class of '15, Chief of Staff, USAF

INDIANA—1948
(Arsenal Technical High School, Indianapolis)

Governor Harold W. Handley
Vance Hartke, United States Senator
Homer E. Capehart, United States Senator
Charles A. Halleck, M. C. 2nd District—Minority Leader
William G. Bray, M. C. 7th District
Earl Hogan, M. C. 9th District
Randall S. Harmon, M. C. 10th District
Joseph W. Barr, M. C. 11th District
Mayor Phil Bayt, Indianapolis
William E. Wilson, State Superintendent Public Instruction of Indiana
Dr. H. L. Shibler, General Superintendent Education Indianapolis Schools
Ralph W. Husted, President Board of Commissioners, Indianapolis
Mrs. R. K. Buckner, President Arsenal Technical High School PTA.
C. L. McClintock, Principal Arsenal Technical High School
Ella Sengenberger, Arsenal Tech Director Publications '59 (retired)

LOUISIANA—1949
(Francis T. Nicholls High School, New Orleans)

Governor Earl K. Long
Russell Long, United States Senator
Allen J. Ellender, United States Senator
F. Edward Hébert, M. C. 1st District
Hale Boggs, M. C. 2nd District
James H. Morrison, M. C. 6th District
T. Ashton Thompson, M. C. 7th District
Harold B. McSween, M. C. 8th District
Mayor deLesseps S. Morrison, New Orleans
James F. Redmond, Superintendent of New Orleans Schools
Mrs. Adam Cooper, President Francis T. Nicholls Co-Operative Club
Daniel A. Allain, Jr., Principal Nicholls High School

DISTRICT OF COLUMBIA—1950
(Western High School, Washington, D. C.)

Robert E. McLaughlin, President Board of Commissioners, District of Columbia
David B. Karrick, Commissioner District of Columbia
A. C. Welling, Brigadier General U.S.A., Engineer Commissioner, D.C.
Carl F. Hansen, Superintendent of District of Columbia Schools
Walter N. Tobriner, President Board of Education, District of Columbia
Paul A. Snearline, Principal Western High School
N. A. Danowsky, former principal Western High School
Fulton Lewis, Jr., class of '20, Western High School

PENNSYLVANIA—1951
(John Harris High School, Harrisburg)

Governor David Lawrence
Joseph S. Clark, United States Senator
Hugh Scott, United States Senator
Paul B. Dague, M. C. 9th District
Francis E. Walter, M. C. 15th District
Walter M. Mumma, M. C. 16th District
Richard M. Simpson, M. C. 18th District
John H. Dent, M. C. 21st District
Frank M. Clark, M. C. 25th District
William S. Moorehead, M. C. 28th District
M. Harvey Taylor, President Pro Tempore, Senate of Pennsylvania
Mayor Nolan F. Ziegler, Harrisburg
Dr. Fred E. Bryan, Superintendent of Harrisburg Schools
Carl B. Stoner, Vice-President Harrisburg School District
Paul E. Walters, Department Commander The American Legion Pennsylvania
Dr. C. E. Zorger, Superintendent of Harrisburg Schools (retired 1958)
Chaplain John D. Zimmerman, Captain USN, District Chaplain, District of Columbia
James E. Morecraft, Pastor Memorial Evangelical Lutheran Church, Harrisburg
Daniel H. Lewis, Minister First Baptist Church, Harrisburg
Miss Helen J. Graeff, Principal John Harris High School

OHIO—1952
(West High School, Cleveland)

Governor Michael V. DiSalle
Stephen M. Young, United States Senator
Frank J. Lausche, United States Senator
Gordon H. Scherer, M. C. 1st District
William E. Hess, M. C. 2nd District
Paul F. Schenck, M. C. 3rd District
Delbert Latta, M. C. 5th District
Clarence J. Brown, M. C. 7th District
John E. Henderson, M. C. 15th District
Robert W. Levering, M. C. 17th District
Michael A. Feighan, M. C. 20th District
Charles A. Vanik, M. C. 21st District
William E. Minshall, M. C. 23rd District
E. E. Holt, Superintendent Public Instruction of Ohio
Mark C. Schinnerer, Superintendent of Cleveland Schools
Mrs. E. H. Karberg, President West High PT Association
T. O. Moles, Principal, West High School

MARYLAND—1953
(Annapolis High School)

Governor J. Millard Tawes
Theodore R. McKeldin, former Governor of Maryland
J. Glenn Beall, United States Senator
John Marshall Butler, United States Senator
Daniel B. Brewster, M. C. 2nd District
Richard E. Lankford, M. C. 5th District
John R. Foley, M. C. 6th District
Samuel N. Friedel, M. C. 7th District
Louis N. Phipps, State Senator of Anne Arundel County
Mayor Arthur G. Ellington, Annapolis
David S. Jenkins, Superintendent of Anne Arundel County Schools
Edward T. Heise, President Annapolis High School PTA
Albert W. Fowble, Principal Annapolis High School
Louis L. Snyder, Annapolis High School alumnus, Professor of History, City College, N.Y.

MICHIGAN—1954
(J. W. Sexton High School, Lansing)

Governor G. Mennen Williams
Pat McNamara, United States Senator
Alvin M. Bentley, M. C. 8th District
Louis C. Rabaut, M. C. 14th District
John D. Dingell, M. C. 15th District
Martha W. Griffiths, M. C. 17th District
Mayor Ralph W. Crego, Lansing
Lynn M. Bartlett, State Superintendent of Public Instruction of Michigan
Dr. Dwight H. Rich, Superintendent Lansing Public Schools
Mrs. Lloyd Darling, President Lansing Board of Education
Christian H. Roosenraad, Principal J. W. Sexton High School
Harry G. Kipke, class of '20 J. W. Sexton, All-American "Football Hall of Fame"
Earl V. Moore, Dean University of Michigan, class of '08 J. W. Sexton High

WASHINGTON—1955
(Franklin High School, Seattle)

Governor Albert Rosellino
Henry M. Jackson, United States Senator
Warren G. Magnuson, United States Senator
Thomas M. Pelly, M. C. 1st District
Catherine May, M. C. 4th District
Lloyd J. Andrews, State Superintendent Public Instruction of Washington
E. W. Campbell, Superintendent of Seattle Schools
Mrs. Henry B. Owen, President Seattle School Board
Mrs. Bliss L. Finlayson, President Franklin High School PTA
H. L. Garrison, Principal Franklin High School
Dietrich Schmitz, former School Board President Seattle
Paul W. Wood, industrialist, Franklin High School class of 1917
Judge R. C. Finley, Washington State Supreme Court
Brice U. Taylor, educator, Franklin High School Class of 1923

NORTH CAROLINA—1956
(Pantego High School, Pantego)

Governor Luther H. Hodges
B. Everett Jordan, United States Senator
Herbert C. Bonner, 1st District
L. H. Fountain, M. C. 2nd District
Graham A. Barden, M. C. 3rd District
Harold D. Cooley, M. C. 4th District
Alton Lennon, M. C. 7th District
Hugh Alexander, M. C. 9th District
Charles R. Jonas, M. C. 10th District
Basil L. Whitener, M. C. 11th District
David M. Hall, M. C. 12th District
W. F. Veasey, Superintendent Beaufort County Schools
T. C. Harris, Jr., President Pantego PTA
Joseph A. Windley, Principal Pantego High School
Dan M. Paul, Director N. C. Chain Store Council, Pantego Class of 1927
John A. Winfield, Director N. C. Dept. Agriculture, Pantego Class of 1923
John A. Wilkerson, President Pantego Alumni Association, Class of 1926
Miss Ruth Credle, teacher Cradock High School, Pantego High Class of 1911.

OKLAHOMA—1957
(Will Rogers High School, Tulsa)

Robert S. Kerr, United States Senator
Page Belcher, M. C. 1st District
Ed Edmondson, M. C. 2nd District
Carl Albert, M. C. 3rd District
John Jarman, M. C. 5th District
Toby Morris, M. C. 6th District
Tom Steed, M. C. 4th District
Mayor James L. Macwell, Tulsa
Dr. Oliver Hodge, State Superintendent Public Instruction Oklahoma
Charles C. Mason, Superintendent Tulsa Schools
John G. Staudt, President Tulsa Board of Education
Dr. R. W. Knight, Principal Will Rogers High School
George E. Norvell, former mayor of Tulsa

GEORGIA—1958
(Lanier Senior High School for Boys, Macon)

Governor Ernest Vandiver
Marvin Griffin, former Governor of Georgia
Herman E. Talmadge, United States Senator
J. L. Pilcher, M. C. 2nd District
John J. Flynt, Jr., M. C. 4th District
J. Douglas Carlisle, Georgia State Senate
Mayor B. F. Merritt, Jr., Macon
Claude Purcell, State Superintendent Schools of Georgia
Julius Gholson, Acting Superintendent Macon Schools
A. J. Swann, Principal Lanier Senior High School for Boys
William F. Quillian, Jr., President Randolph Macon Women's College, Lanier Senior High School Class of 1931
Vernon S. Smith, Jr., Colonel USAF, Commander U.S. Naval Air Station, Dallas, Lanier Senior High School Class of 1928
Cecil A. Baldwin, Judge City Court Macon, Lanier Senior High Class of 1925
Tom E. Green, Jr., banker, Lanier Senior High School alumnus
Bert Struby, General Manager Macon Telegraph-News. Lanier High Alumnus
E. C. Sheehan, Minister Mikado Baptist Church, Lanier High Class of 1934

CALIFORNIA—1959
(Berkeley High School, Berkeley)

Governor Edmund G. Brown
Goodwin J. Knight, former Governor of California
William F. Knowland, former United States Senator
Thomas H. Kuchel, United States Senator
Hubert B. Scudder, M. C. 1st District
Clair Engle, former M. C. 2nd District
John E. Moss, M. C. 3rd District
William S. Mailliard, M. C. 4th District
John F. Shelley, M. C. 5th District
George P. Miller, M. C. 6th District
Jeffrey Cohelan, M. C. 7th District
John J. Allen, Jr., former M. C. 7th District
J. Arthur Younger, M. C. 9th District
Charles S. Gubser, M. C. 10th District
Charles M. Teague, M. C. 13th District
Harlan Hagen, M. C. 14th District
Gordon L. McDonough, M. C. 15th District
Donald L. Jackson, M. C. 16th District
Craig Hosmer, M. C. 18th District
H. Allen Smith, M. C. 20th District
Edgar W. Hiestand, M. C. 21st District
Joe Holt, M. C. 22nd District
Clyde Doyle, M. C. 23rd District
Glenard P. Lipscomb, M. C. 24th District
Patrick J. Hillings, former M. C. 25th District
George A. Kasem, M. C. 25th District
James Roosevelt, M. C. 26th District
James B. Utt, M. C. 28th District
D. S. Saund, M. C. 29th District
Bob Wilson, M. C 30th District
Dr. Roy E. Simpson, State Superintendent of Public Instruction
Mr. John W. Holmdahl, Councilman City of Oakland
Honorable Don Mulford, Assembly California Legislature
Mayor Claude B. Hutchison, Berkeley
C. H. Wennerberg, Superintendent of Berkeley Schools
Mrs. Ruth Waldo Newhall, alumna of Berkeley High School
Miss Katherine A. Towle, Dean, U. of Calif., Berkeley Class of 1915
Dr. Irving P. Krick, Pres. American Institute Aerological Research, Berkeley Class of 1924.
Mr. W. E. Waste, Executive Vice President Bechtel Corporation, Berkeley Class of 1914
John Zivnuska, Prof. Forestry, U. of Calif., Berkeley Class of 1933
Mr. Alan K. Browne, Bank of America, Berkeley Class of 1926
Thomas A. Fhy, Junior Past Commander, Madera Post 11, American Legion

OLLA PODRIDA

Fall – 1959

Olla Podrida

Fall 1959

BERKELEY HIGH SCHOOL

Berkeley

California

Pray God our greatness may not fail
Through craven fears of being great
Alfred, Lord Tennyson

Berkeley High School Honored

by

Bellamy Flag Award

We were fortunate in being selected to receive the Bellamy Award as a representative school of California. It was a great honor, and the program was an inspirational one which our student body will remember for the rest of their lives. Never before in the history of the school have so many prominent people attended an assembly at Berkeley High School, and never before have we had a more prominent group of people participate as speakers and official representatives.

The 49-star flag which was presented to us is now flying on our flagpole, and is the same flag which you see in the colored picture on the preceding page.

Thousands of students and many Faculty members should be given credit for having us chosen as one of California's outstanding schools. The records which these students have made in all fields of endeavor have brought credit to our school system and our city.

It is my hope that on each succeeding October 12, we will have some sort of ceremony commemorating this Bellamy Award day, and it is also my hope that we may possibly see our way to send representatives to the next school which receives this award—in Augusta, Maine; and thereafter, send representatives wherever and whenever possible.

Copies of this year's book will be sent to every school which has received the Award, and I want to express my appreciation to the staff for including in this year's book the complete program of our Assembly which was held on October 12.

J. ELWIN LeTENDRE
Principal

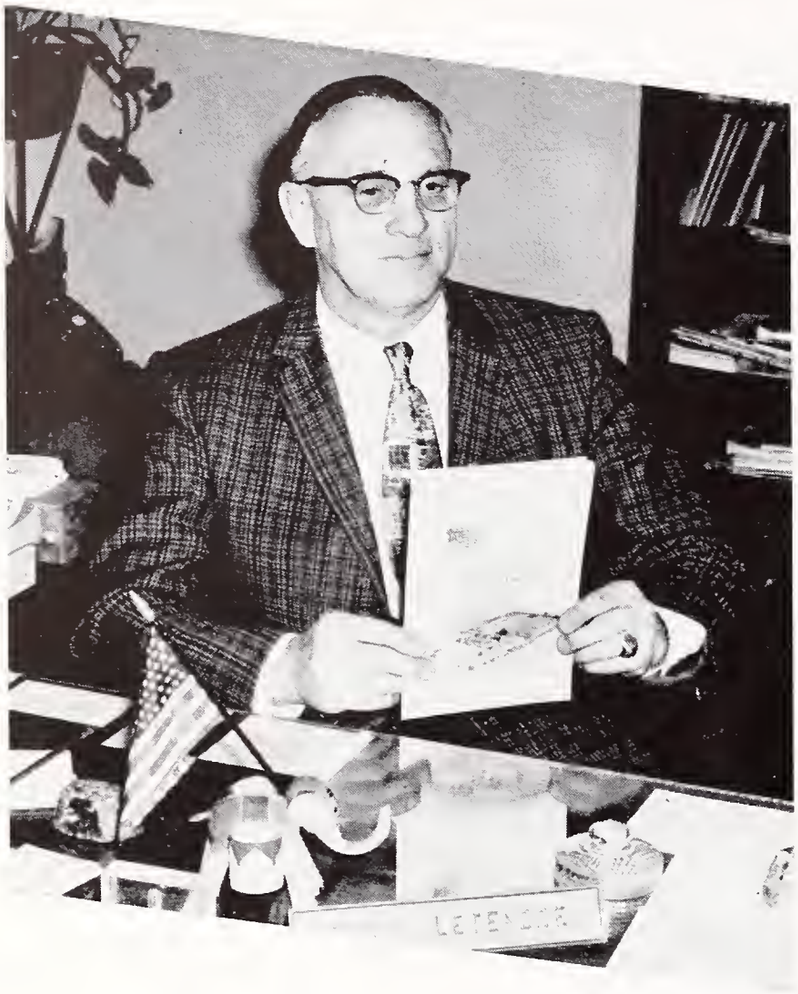

Principal's Message

A magnifying glass is used to bring out the details, or the imperfections, of various objects and materials, and we, as people, should be conscious of the fact that our eyes serve as magnifying glasses in judging others. In like manner, the eyes of others serve to enlarge and emphasize our traits and defects as they see us. When people look at us, what do they see? Do they see many imperfections in our character, in our sincerity, in our loyalty? What details do the magnifying glasses of their eyes find? Too often we think that we are not judged because the people who look at us do not know us personally—but as we participate in school activities, civic activities, in our own school or city, or even in cities far away, someone is judging us regardless of what we do or say.

Don't make the mistake of using your magnifying glass as a two-way mirror, magnifying other people's imperfections and your virtues, and minimizing your own faults and their good points. Learn to use your magnifying glass wisely, both in judging others and yourself.

Your high school education should prepare you to make this outward impression—this look through a magnifying glass—an impression which is good and pleasing, one that makes friends and influences people. I hope your years at Berkeley High School have so prepared you.

Your principal,

J. ELWIN LeTENDRE

When one starts out in life one should set a goal. In his goal the most important thing should not be what his pay is, but what he achieves. His goal should be high and even if he achieves it he should expect nothing in return but the satisfaction of having done a job well. Any award that he gets should be regarded as a gift, a gift that is desired but entirely unexpected.

So it is with Berkeley High and the Bellamy Award. When I first came to Berkeley High I, like many thousands before me, had never heard of the Bellamy Award, much less dreamed of obtaining it. I came to Berkeley with a singular purpose, to learn. And to me this is the reason why we got the award. We and those before us came not to win an award but to achieve something which would be of value all the rest of our lives.

However, the rapidity with which a goal is achieved is only due to the amount of energy directed toward it; we can be grateful for a faculty that subtly led us on so that practically all our energies were directed toward our goal. Every year is a year of achievements but this year stands out as being the year of achievements and awards.

My best wishes to all the members of my great class and our great school. A very special thanks to Mrs. Wales and all the staff for our achievement, The Olla Podrida for Fall, nineteen hundred and fifty-nine.

BILL SAGER

Editor

Foreword

IMAM BOECHORI ZAINUDDIN
85 Blauren Street
Sourabaya, East Java
INDONESIA

MARIA ELENA OLIVER
Yose Benito Lamas 2876
Montevideo,
URUGUAY

American Field Service

This is a really wonderful year for me. I cannot estimate how much I should thank the American Field Service which is giving me the valuable chance to live in the United States for a whole year. I am grateful to the American Field Service which arranges the exchange of students from the many free countries in the world. It is my feeling that the American Field Service's purpose is to promote increased understanding among students of various nationalities. This is welcomed by the young people of all countries.

I have to thank not only the above mentioned, but also Berkeley High School particularly which has opened its door widely for the new students such as myself. I feel very proud that my school was awarded "The Bellamy Award" recently. It will interest my Indonesian classmates that I attended such a fine school here in the United States.

I hope while I am here I can tell my American friends many things of interest about Indonesia. On the other hand, I hope that all my varied experiences in this country will make me more useful to the progress of my country when I return.

Finally, I wish to convey the best wishes of all Indonesian students and we hope that the friendship between Indonesia and the United States will become more solid than ever.

IMAM BOECHORI ZAINUDDIN
85 Blauran Street
Sourabaya, East Java
Indonesia

* * *

The American Field Service was started during the war, by a group of Americans in Europe. They helped to bring wounded soldiers from the battlefields to hospitals. When the war ended, these men started bringing foreign students to the United States; so that they could bring our understanding of their own countries, their people, their ideals and beliefs, and that they might gain an understanding of the United States, and that they could pass this understanding on to their families and friends at home. American students are also going abroad, and every sign shows that the program has been growing rapidly and will continue to grow in the years to come.

The American Field Service is a big family, of which I am proud to belong, and I'll always thank and respect this group of people that made possible for me this wonderful year, which I know will be rich in new and exciting experiences.

MARIA ELEVA OLIVER
Yose Benito Lamas 2876
Montevideo, Uruguay

Yell Leaders

LEFT TO RIGHT: Dave Gordon, Margo Eachus, Larry Kennings, Diane Gist, Bob Chevez.

LEFT TO RIGHT: Bobbi Pape, Sue Moscrip, Linda Lutgen, Annyse Pickett, Sue Barber, Sue Goodwin.

Pompon Girls

Bicycle Court Judges

LEFT TO RIGHT: Dave Cowee, Kathy Caples, Robert Stricklin.

FRONT ROW, left to right: Kathy Rhoda, Miss Pace, Suzzanne Fowle, Nancy Sheriffs. BACK ROW: Art Evans, Bob Avakian, Bob Liner, Steve Stripp.

Safety Council

To travel hopefully is a better thing than to arrive,
and the true success is to labor.
—Robert Louis Stevenson

GOVERNMENT

Board of Control

The Fall of '59—this was the year of the Bellamy Award. Of the many reasons why Berkeley High was chosen to receive this national honor, two phrases stood out in my mind: "its outstanding record of good scholarship, and its promotion of good citizenship in school and community." I believe that we have taken great strides forward this term towards the goal of perfection in these two fields.

We have kept Berkeley High among the schools ranked high in the nation for their outstanding records of good scholarship, by placing a large number of students in the finals of the National Merit Scholarship tests.

I feel that we make our contribution to good citizenship in school and community through extracurricular activities such as Drama, Music, Speech, Athletics, and Student Government.

This term Berkeley High has been well represented in Athletics, Musical Productions, and the Senior Play. I believe we have made some of the greatest progress in years in the field of Student Government. The successful establishment of periodic Student Home Rooms has put us on the road to truly representative government based on the contributions of all the students. Also from now on we will be able to do an even better job of supporting these extracurricular activities because we have been able to get the Board of Education to take over some the financial burdens that the B.O.C. was forced to support in the past.

For helping and guiding us in moving closer to the goal of perfection in these fields, I extend my sincere thanks to Mr. Nealson, Mr. LeTendre, Mr. Okerstrom, Mrs. Schwimley, Mr. Lutt, Mr. Ehlers, and many, many other members of the faculty and student body who have made up the Bellamy Award winning team.

We received the Bellamy Award for excellence; we have strived, this term, to excel even more and we have made great progress. But, there is a long way to go on the road towards perfection. With a student body that represents every race, religion, and ideal, Berkeley High can become a true example of American Democracy—I challenge those remaining and those to come to strive towards accomplishing this goal.

STEVEN BRODSKY
A.S.B.H.S. President

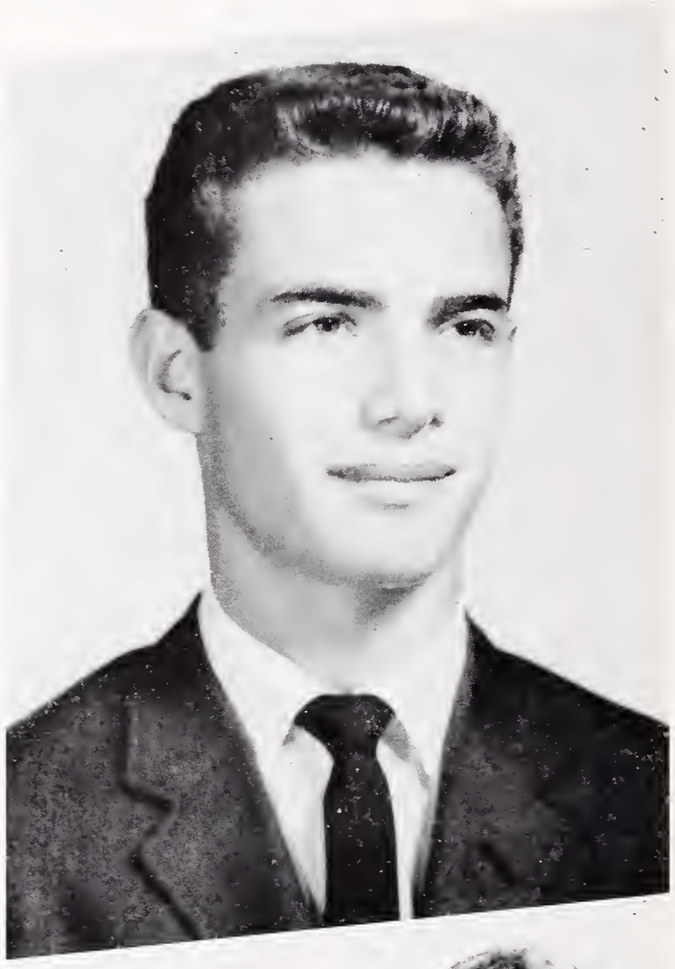

STEVE BRODSKY

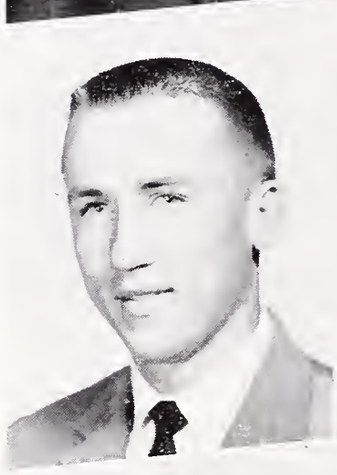

TOM FIFE, Vice-Pres.

ANNE TREUTLEIN, Sec.

STEVE JOHNSON, Treas.

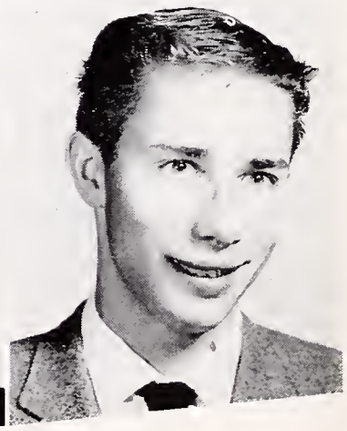

LARRY KENNINGS, Head Yell Leader

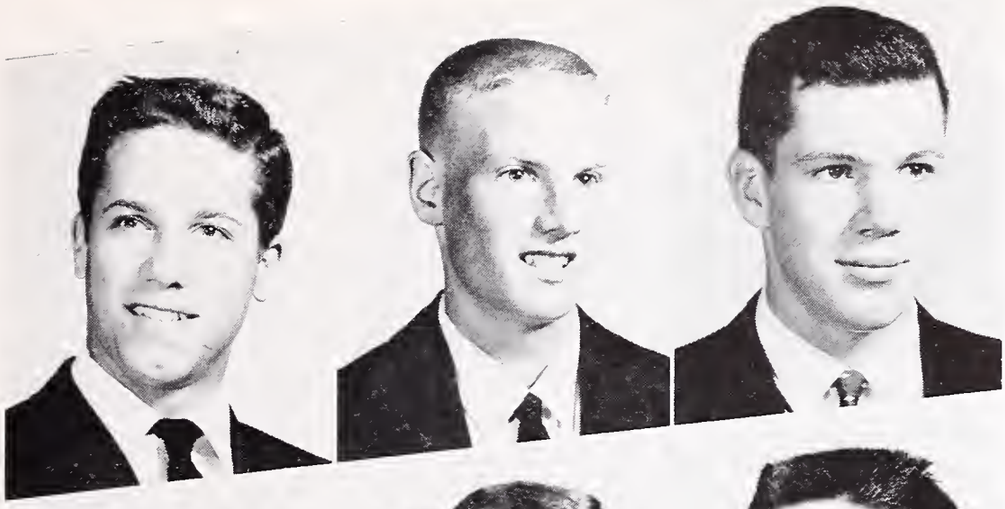

MIKE COLLINS
High 12 President

DAVE STONE
Low 12 President

PHIL FOX
High 11 President

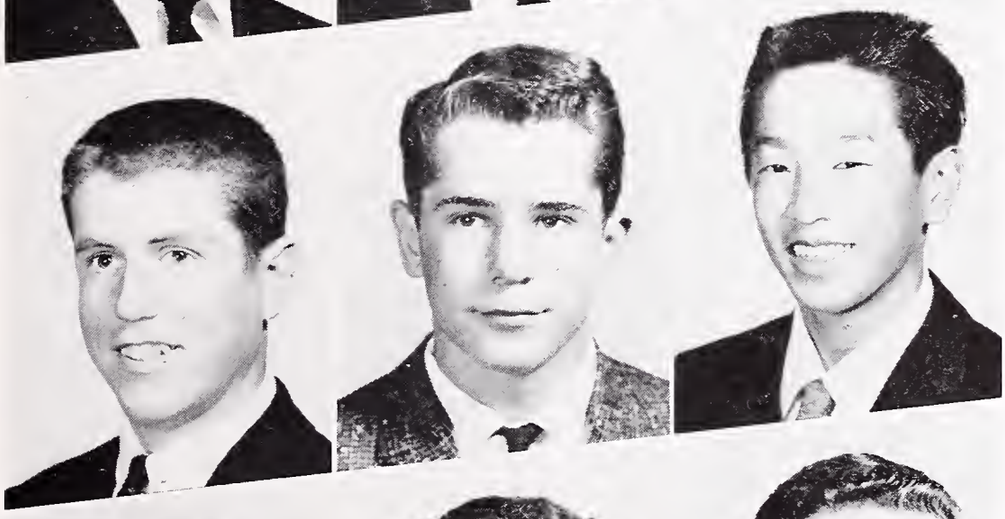

BILL GATEWOOD
Low 11 President

TOM BARTER
High 10 President

GENE NAKAMURA
Low 10 President

PEGGY TARR
G.A. President

KAY FOX
G.A.A. President

BOB FULLER
Rally Boys Chairman

MARIAN BARR
Senior Friends Chairman

MATHEW BAGGETT
Block B President

TOM GILBERT
Jacket Editor

ROBERT STRICKLIN
Honor Society President

KATHY DOLE
D.M.S. Representative

MR. NEALSON
Sponsor

PEGGY TARR
President

Girls' Association

Being Girls' Association President has been a wonderful experience for me, and I am very sad to see this term come to a close.

Our G.A. Dance, "Witch Hazel," held on the night preceding Halloween, was a big success. Many couples dressed in colorful costumes; a real skeleton cast a spell on the Social Hall. Besides our semiannual dance, our activities included a welcome for the Low-10s and new girls, the Fun Nite concession, the lollipop sales and our Senior Farewell and installation.

The success of the Girls' Association could not have been possible without the aid of the Senior Friends, the G.A. Representatives, and our officers—Renee, Sticky, Sylvia, and Sue. I also want to thank Mrs. Ulry, whose helpful guidance led us through this term.

I appreciate all the effort the girls gave in supporting our functions, for we were able to achieve our goal of "Friendship and Service." I wish the best of luck to the new officers.

Until we meet again,

Au Revoir,

PEGGY TARR
Girls' Association President
Fall 1959

RENEE ROGERS
Vice-President

SYLVIA RUUSKA
Secretary

ELIZABETH HIGGS
Treasurer

SUSAN OLIVER
Social Secretary

MRS. ULRY
Sponsor

G.A. Councils

12TH

11TH

10TH

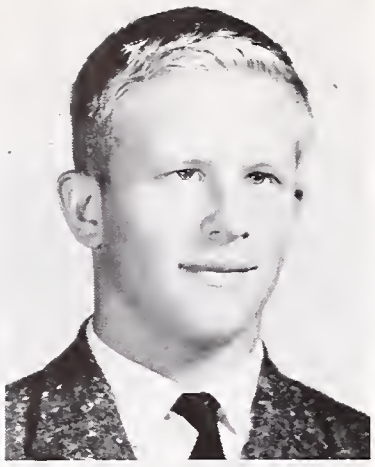

Honor Society

BOB STRICKLIN

ROGER CHICKERING

DIANNE LORD

C.S.F.

ANNE RICHARDSON

MELISSA FOSTER

BRUCE WONDER

Once again the B.H.S. Chapter of the California Scholarship Federation has completed a very active and productive term through the enthusiastic support of its members.

The C.S.F. trip through various departments of the University of California was an informative and truly rewarding experience for those in attendance. Through hat checking and our Fun Nite concession with the Honor Society we made sizeable contributions to the scholarship fund for graduating seniors. In January the traditional C.S.F. Coke Date was held at which a large number of prospective members enjoyed the refreshments and entertainment.

This year for the first time we have asked many past Seal Bearers to come and relate to us their personal experiences at various colleges across the nation. Their information has been helpful in evaluating the schools our members are interested in attending after graduation.

The advice and assistance of our sponsor, Mr. Wenrich, and cosponsor, Miss Repetto, have been invaluable, and Anne Richardson, vice-president, and Melissa Foster, secretary-treasurer, have been a great help in making this semester a success.

I am deeply grateful for having been given the honor of serving as C.S.F. president this term. I hope the C.S.F. will continue to grow, not only in members, but in its influence in the school. Thanks once again and best wishes to all of you.

BRUCE WONDER
C.S.F. President

Honor Society

This year Berkeley High has gained national recognition as winner of the coveted Bellamy Award. With the presentation of this award, its zealous promoter and worthy trustee, Margarette S. Miller, indicated the great importance of our outstanding scholastic record. We of the Honor Society can well be proud of our part in making Berkeley High one of the greatest high schools in the nation.

This term may well be considered both successful and memorable. Our scholarships were financed chiefly by our Fun Nite concession, the extremely successful grab bag booth, and by the well organized hat-checking committee under the direction of Nan Gallagher. The effectiveness of tutoring by Honor Society members has proven particularly effective. This experience has been rewarding to both the student and the tutor as well. Miss Repetto, Messrs. Daoust and Wenrich were the sponsors. The officers have been Roger Chickering, vice-president; Dianne Lord, secretary-treasurer; and board members Nan Gallagher and Peggy Liner, who have done so much to bring about our success. My greatest gratitude is with all of the members of the Honor Society with whom I have had the pleasure to work this semester.

ROBERT STRICKLIN

SPECIAL PRIVILEGE SEAL BEARERS
LEFT TO RIGHT: Barry Kurtz, Marian Barr, Paul Lin, Anne Jennings, Gene Hashiguchi.

SEAL BEARERS
FRONT ROW, left to right: Harriet Wolf, Marian Barr, Anne Jennings, Peggy-Jo Long. BACK ROW: Barry Kurtz, Paul Lin, Gene Hashiguchi.

FRONT ROW, left to right: Judy Offord, Ken Willmarth, George Camozi, Karen Perry, Pegg Tarr, Sally Goble, Carol Ramsey. SECOND ROW: Rich Furuzawa, Chris Wylander, Dave Cowee, Liz Urlaub, Mr. Ehlers, Jeanne Smith, Barbara Cannon, Dave Park, Harriet Wolf, Mike Collins. THIRD ROW: Chichi Winsor, Wilford Hardy, Dennis Wu, Dan Pessano, Ron Barela, Dave Stone, Annyse Pickett, Mike Barden. BACK ROW: Bob Stricklin, Jon Cook, Carl Bock, Garth Burns, Clarence Walker, Jim Kaye, Doug Jones.

Speakers' Bureau

"The word, even the most contradictory word, preserves contact—it is silence which isolates."
—Thomas Mann, "The Magic Mountain."

A dynamic Speakers' Bureau of over forty students participated in a program of service to school and community throughout the semester.

Dennis Wu spoke for the bureau in the "Know Your America" contest held in Oakland. James Kaye was B.H.S. spokesman in the Cancer Association panel discussion at the Claremont Hotel. Speakers at American Legion meetings were Judy Offord and Dave Cowee. Members of the bureau participated in the Bellamy Award assembly. School projects in home rooms, assemblies and classrooms included the sale of student body cards and Pods, the purchase of Senior Play tickets, and the urging of participation in Teen Town meetings and United Crusade activities. Football announcers were Dan Pessano, Rich Furuzawa and Dennis Wu.

Speakers' Bureau members of the D.M.S. Council were Mike Collins and Clarence Walker, with Carol Ramsey as alternate.

Berkeley Hi-Lites, the weekly radio program sponsored by the bureau and heard Saturday mornings over station KRE, Berkeley, took on new life with Mike Collins as editor, Bob Pomeroy as engineer and Dave Cowee and Doug Jones as the competent staff.

HI-LITES
LEFT TO RIGHT: Dave Cowee, Doug Jones, Bob Pomeroy, Mike Collins.

FRONT ROW, left to right: Martha Fong, Anne Jennings, Peggy Jo Long, Marian Barr, Dorina Negrini, Mary Wilkinson, Phyllis Cripps, Diana Kimoto, Kay Walsh. SECOND ROW: Peggy Berndt, Sylvia Ruuska, Vicky Loo, Lorraine Santos, Christie Wilander, Carolyn Peacock, Karen Finn, Lorna Saari, Mary Cooper, Mrs. Ulry, Janie Davis, Beth Aaron. THIRD ROW: Betty Antwine, Joycelyn Harrell, Ann Young, Donna Tillery, Adella Harris, Barbara Rhoda, Margo Eachus, Connie Neville, Romer Greene, Jane Cornelius, Carole Altermatt, Barby Gregg, Annetta Bryant. BACK ROW: Dorothy Blacke, Mary Krentz, Nancy Cayot, Marya Kruger, Janet Zercher, Janice Allen, Liz Urlaub, Jackie Harding, Sherrill Atthowe. MISSING: Josephine Aguilar, Linda Werrenen.

Senior Friends

Forty-four Senior Friends have endeavored this semester to uphold the motto of the Girls' Association, "Friendship and Service." They have welcomed girls new to Berkeley High School, served as proctors during the first few weeks of the term, ushered during assemblies and the Senior Play, guided visitors through the school, helped in the lobby and cafeteria during lunch periods, and performed many odd jobs.

The Senior Friends are an integral part of the Girl's Association. They sold bids to the G.A. Halloween Dance, "Witch Hazel," took part in the Low-Ten Welcome, and sold many hundreds of caramel, chocolate, and peanut butter lollipops.

Our organization functioned well because of the helpfulness and cooperation of all of its members. I would like to take this opportunity to thank each and every Senior Friend for a job well done. Special thanks go to Peggy Jo Long and Dorina Negrini, my cochairmen, and to Mrs. Muriel Ulry, our wonderful sponsor.

MARIAN BARR
Senior Friend Chairman

MARIAN BARR
Chairman

FRONT ROW, left to right: Bob Pomeroy, Steve Claassen, Paul Lin, Bill Wadsworth, Wilford Hardy, Bill Reinhardt, Dave Cowee, Richard Furuzawa. SECOND ROW: Richard Stellina, Kingman Siu, Art Evans, Bill Bullard, T. N. Buchanan, Bob Fuller (Chairman), Gordon Au, Gena Hashiguchi, Dick Hsu. THIRD ROW: Mr. Nealson, Mike Wayland, Dan Pessano, Walt Richie, Tom Turner, Harry Nakagawara, Jim White, Mike Harrington. BACK ROW: Bill Hickox, Bill Sager, Richard Fording, Jon Rasmussen, Ron Tsukamoto. MISSING: Steve Crane, Clarance Ueda.

Rally Committee

This year's Rally Committee has been one of the smallest in the history of Berkeley High; I think we have made up for it in the spirit the committee has shown. This year the Rally Committee helped the cheerleaders at the rallies by putting on skits designed to increase spirit. This is something the Rally Committee has never done before; besides this, the Rally Committee has many other duties such as to organize the rooting sections, sell pop at school dances, and to keep order in the halls. At the end of the term we have a dinner which we pay for by collecting dings and by our concession at Fun Night. To us this dinner represents one of the last times we see each other as a group. My assistants were Dan Pessano, Dave Cowee, and Bill Bullard; our sponsor was Mr. Nealson. It was because of these people our committee was so successful.

Being Rally Committee chairman was one of the most exciting experiences I had at B.H.S.; I enjoyed serving on the B.O.C. and helping plan school activities. I will always remember this term as my best in high school.

ROBERT S. FULLER
Rally Committee Chairman
Fall '59

BOB FULLER
Chairman

STAFF

TOP POD SALESMEN
FRONT ROW, left to right: Janice Wong, Sally Goble, Elinor Nathan. BACK ROW: Karen Glacken, Steve Casey, Tom Goetzl. MISSING: Sheridan Hill.

Pod Staff

Editor ..... Bill Sager
Associate Editors ..... Jon Rasmussen, Vicky Loo
Sales Manager ..... Bob Duffy
Assistant Sales Managers ..... David Arnaudo, Bob Fuller, Sylvia Ruuska
Senior Picture Editors ..... Carole Altermatt, Margaret Berndt, Tom Buchanan
Group Picture Editors ..... Gabrielle Cole, Evelyn Eastman, Sherril Atthowe
Make-up Editors ..... Dorina Negrini, Mary Wilkinson, Susan Clark, Evey Nakamura
Copy Editors ..... Julie Skeels, Sally Goble
Sports Editors ..... Arthur Evans, Arthur Miller
Advisor ..... Mrs. Sidney Wales

Sales Committee

Jacket Staff

Editor	Tom Guilbert
Managing Editor	Bob Pomeroy
Assistant Managing Editor	Pete Kagel
Associate Editors	John Dix, Evi Nakamura
Editorial Reporter	Marian Barr
News Editor	Kay Walsh
Feature Editor	Peggy Tarr
Sports Editor	Jim White
News Staff	Sue Goodwin, Dee Lloyd, Pat Templeton
Feature Staff	Bill Sager, Fred Bachman, Anna Coffey
Advertising	Frank Coffey, Carolyn Key, Dudley Ott
Sports Staff	Tom White, Pete Shipp
Exchange and Publicity	Sue Malamuth, Barbara Rhoda
Journalism Advisor	Mrs. Sidney Wales
Printing Instructor	Mr. Austin Waltz

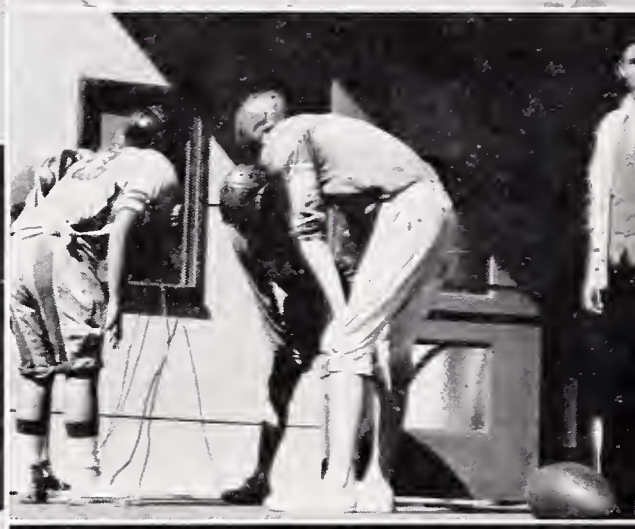

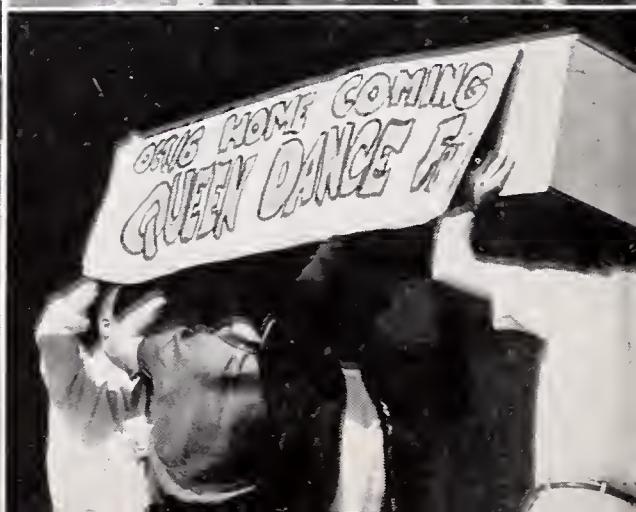
COME HOME COMING
QUEEN DANCE

One thing is forever good; that thing is success.
—Emerson

SENIORS

H-12 Message

With the final signing of a Pod and the last shed of a tear, we, as seniors, will have passed through but another phase of the strange course of growing up. As Sophomores, we felt the months long and tedious, but suddenly they have quickly slipped by, and the tough doors of high school are closing behind us. It is so hard to realize the significance of the years in high school until they have passed.

A class, an organization, or even a club is no stronger than its members merit it. Our class, being one of the smallest to ever enter Berkeley High, has shown that "big things come in little packages." In our Sophomore year we placed second in the spirit cup race and have remained in that general area all through these three years. At all times we have stuck together, working with our officers and sponsors; through the determination of the class we have always come out ahead with flying colors.

Serving you as your president this term has meant more to me than you could possibly realize. Being an officer is an experience that can never be replaced. Everyone has this chance; if you are contemplating running for office, don't let the **chance** go by. I shall never be able to repay you for this momentous honor you have given me.

To all my fellow graduates and to those who remain, may I wish you all the joys and rewards of a happy and prosperous life

—May our friendship be immortal and our paths cross often—

MIKE COLLINS

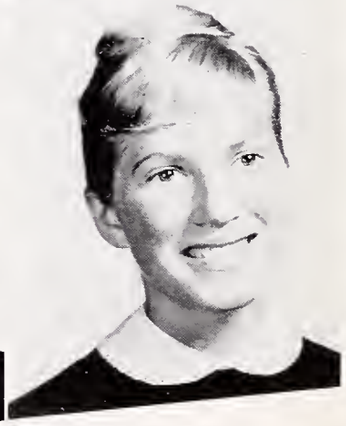

MIKE COLLINS, President

KAY WALSH, Vice-President

CHRIS WILANDER, Secretary

DAN PESSANO, Treasurer

SALLY GOBLE, Social Sec.

Senior Committees

SENIOR DINNER CLEAN-UP
Gary Ramos, Chairman; Gordon Au, Marian Barr, Dorothy Blake, Ronnie Browne, Marilyn Chube, Gary De Vight, David Harper, Gene Hashaguchi, Dan Pessano, Alfonso Rodriguez, Donna Tillery, Bill Wadsworth, Linda Werroner.

ANNOUNCEMENTS
Dorothy Blake, Chairman; Yvonne Allen, Sherril Atthowe, Liz Barshay, La Verne Boozer, Jane Cornelius, Jannie Davis, Jackie Harding, Sylvia Ruuska, Claudette Wilson, Janet Zercher.

SENIOR BALL PLANNING AND DECORATION
Sally Gobel, Chairman; Tom Turner, Mike Wayland, Mike Carter, Harry Nakagawara, Walt Richie, Richard Furuzawa, Dave Cowee, Bill Sager, Ida Chinn, Barbara Gregg, Julie Skeels, Carrie Campbell, Adella Harris, Bob Duffy, Anne Treutline, Margo Eachus, Phyllis Cripps, Annetta Bryant and the Class Council.

SENIOR BALL ENTERTAINMENT
Peggy Tarr, Chairman; Tom Turner, Dorothy Adams, Sue Barbar, Bob Fuller, Jon Rasmussen, Steve Crane, Art Evans, Bill Wadsworth, Dorina Negrini, Betty Antwine, Renee Rogers.

FUN NITE
Marya Kruger, Chairman; Martha Fong, Ron Tsukamoto, Evelyn Eastman, Vicky Loo, Richard Stellana, Gorden Au, Margaret Bartholomew, Harry Nakagawara, Paul Lin, Gene Hashaguchi, Carolyn Campbell, Mary Cooper, Kay Walsh, Nancy Cayot, Josephine Aguilar.

GRADUATION
Mary Wilkinson, Chairman; Carole Altermatt, Lorna Saari, Dee Lloyd, Liz Urlaub, Connie Neville, Jackie Harding, Anne Jennings, Jon Rasmussen, La Verne Boozer, Claudette Wilson, Dorothy Blake, Janice Allen, Dave Arnado, Lorraine Santos, and all class officers.

SENIOR REUNION
Liz Urlaub, Chairman; Peggy Tarr, Tom Buchanan, Evie Nakamura, Romer Greene, Bob Pomeroy, Barb Rhoda, Carol Altermatt, Harriet Wolf, Betty Antivine, Bill Bullard, Connie Neville, Donna Texara, Estella Mendibley, Betty Brushelas, Annetta Bryant, Julie Skeels.

SENIOR PLAY PUBLICITY
Dan Pessano, Chairman; Peggy Tarr, Mike Carter, Mike Harrington, Art Evans, Sally Goble, Rosemary MacCaughy, Lorna Saari, Nola Davis, Barbara Rhoda, Carl Bock, Linda Werronen, Kay Walsh, Karen Finn, Peggy Berndt.

BACCALAUREATE
Connie Neville, Chairman; Peggy Jo Long, Bob Pomeroy, Dorothy Adams, Mary Wilkinson, Shirley Brooks, Gary Ramos, Gary De Vight, Tom Guilbert, Sherill Atthowe, Jane Cornelius, Dee Lloyd.

SENIOR DINNER PLANNING AND DECORATION
Karen Finn, Chairman; Bill Sager, Ronnie Brown, Rosemary MacCaughy, Evie Nakamura, Evelyn Eastman, Tom Guilbert, Marja Kruger, Martha Fong, Susie Barber, JoEllen Harrel, Betty Antoine, Rose Anthony, Annette Bryant, Steve Crane, JoAnne Payne, Yvonne Allen, Peggy Berndt, Glenn Gray.

SENIOR DINNER ENTERTAINMENT
Kittye Wynn, Chairman; Gabrielle Cole, Sally Goble, Nola Davis, Beth Aaron, Adella Harris, Nancy Cayot, Renee Rogers, Shirley Brooks.

SENIOR GIFT
Sherril Atthowe, Chairman; Bill Sager, Syl Ruuska, Harriet Wolf, Bunny Nodaw, Dick Fording, Marian Barr, Peggy Jo Long, Janice Allen, Duffy, Mary Krentz, Bob Fuller, Dennis Rhodes, Lorraine Santos, Dorina Negrini.

SLUSH
Dave Cowee, Chairman; Harry Nakagawara, Barbara Gregg, Clarence Ueda, Richard Furuzawa, Kingman Siu, Jim White, Mike Wayland, Bill Sager, Dorina Negrini, Lorraine Santos Julie Skeels, Gene Hashiguchi, Dick Hsu, Paul Lin, Phyllis Cripps, Anne Treutline, Ron Tsukamoto, Gabe Cole, Barbara Rhoda, Sally Goble.

Graduates

*Life Member Honor Society
†Sealbearer
‡Special Privilege Sealbearer

BETH FAY AARON—English, History, Pep Club, Proctor

DOROTHY ADAMS—English, Homemaking, Art, Costume Production, F.H.A., Pep Club, Baccalaureate C., Senior Ball Entertainment C.

JOSEPHINE MARGIE AGUILAR—Business, Homeroom Rep., Rec. Swim, Senior Friend, Pep Club, Fun Nite C.

BUNNY YVONNE ALEXANDER—English, History, Math, Science, Pep Club, Proctor, G.A. Rep.

JANICE LYNN ALLEN—English, History, Languages, G.A. Rep., Speakers' Bureau, Spanish Club, Pro Musica, Senior Friend, H.R. Rep.

YVONNE ALLEN—English, Business, Rec. Swim, Diving Club, G.A.A. Clubs

CAROLE ALTERMATT—English, History, Language, Senior Friend, Orchestra, Varieties, German Club, Pod Staff, Sr. Comm., H.R. and G.A. Rep., Proctor, Pod Salesman

ROBERT ANDERSON—History

ROSE ANTHONY—English, Science, History, Math, Business Ed., Homemaking, Pep Club, Swim Club, Costume Production

BETTY DELORIS ANTWINE—Business, English, G.A.A. Clubs, Junior Achievement, Inter. Band., Senior Friend

DAVID LLOYD ARNAUDO—English, Math, History, Pod Staff, H.R. Rep., Grad. Comm.

JOSIE ARILLANO

SHERILL JEAN ATTHOWE—English, Math, J.S.A., Senior Friend, Pod Staff, Drama and Spanish Clubs, G.A. Rep., Pod Salesman, Sr. Comm., Proctor

GORDON KIN AU—Science, Math, Rally Comm.

CHRISTOPHER JAMES AVERY—Science, Science Club, Concert and Theater Orchestra, H.R. Rep., Discussion Club, C.S.F., H.S.

SYDNEY P. BAHOH—History, Leaders Club, Speakers' Bureau, H.R. Rep., H.S., Art Service, G.A. Rep., Senior Play Make-up Comm. Chairman

DAVID BARBER—History, Math, Languages, Collectors Club, Jr. Red Cross

SUZAN O'DELL BARBER—English, Business, Pep Club, Varieties, Pompon Girl, H.R. Rep., Drama Club

RONALD BARELA—Business, H.R. Rep., Concert and Theater Orchestra, Speakers' Bureau

‡MARIAN BARR—English, Spanish, Math, History, Senior Friend Chairman, Jacket Staff, El Club Espanol, J.S.A., Russian Club, Philosophy Club, G.A. Rep.

ELIZABETH BARSHAY—English, Spanish, History, Art, Young Democrats, Dance Club, Senior Play Production, Craft Club, Operetta, Dance Program, Sr. Comm.

MARGARET BARTHOLOMEW—English, Math, Homemaking, F.H.A.

BRUCE BENZON—English, Football, Speakers' Bureau, Senior Play, Slush C.

PATRICIA BERGER—English, Spanish, Math, Red Cross, Proctor

MARGARET BERNDT—English, Math, History, G.A. Representative, Pod Staff, Senior Friend, Proctor, Pod Sales, Sr. Comm.

DOROTHY NELL BLAKE—English, Homemaking, History, Senior Friend, Proctor, Sinkers, Jr. Achievement, Costume Production, Sr. Announcement C.

CARL E. BOCK—Science, History, English, Lions Club Speech Contest Winner, Speakers' Bureau, H.R. Rep., Sr. Play, Cafeteria Assistant, Sr. Play Publicity C.

LA VERNE ELLIZABETH BOOZER—Homemaking, History, English, Sr. Announcement C., Sr. Graduation C., Pep Club

PHILIP R. BRADLEY—Math, English, Football

STEVE BRODSKY—Science, History, English, B.O.C., Bowling Club Pres., Low Twelve Pres., Student Body Pres., Sr. Play C.

SHIRLEY JANESSA BROOKS—Music, Business, Orchestra, Theater Orchestra, Low Ten H.R., Sr. Dinner Entertainment C., Baccalaureate C.

RONALD O. BROWNE—English, Vocational Varsity Cross-Country, Proctor

BETTY BRUSUELAS—Business, Aeolin, Pep Club, Tennis, Badminton, Sr. Reunion C.

ANNETTA BRYANT—Business, Music, Home Econ., English, Senior Friend, Sr. Committees, G.A. Rep., Pod Salesman, Jr. Achievement, Proctor

THOMAS N. BUCHANAN—English, History, Math, Rally Committee, Pod Staff, Sr. Committee, Pod Salesman

BILL BULLARD—English, History, Football, Rally Boy, Homeroom Rep.

ROBIN BURNHAM—Math, English, H.R. Rep., Manuscript Club, Folksong Club, H.S., C.S.F.

JAMES BYERS—English, Science, Math

DELORIS CALHOUN—Home Economics, English

GEORGE CAMOZZI—History, Business, English, Speakers' Bureau, Senior Play, Slush Committee

CAROLYN CAMPBELL—English, Spanish, Honor Society, H-11 Sec., G.A. Rep., Drama Club, Fun Nite, Senior Ball, Snow Cone C.

VAL CANCIMELLO—History, English, Baseball

NOLA DAVIS CARSON—Business, English, Young Republican

ANDREW PERRY CARTER—English, B.O.C., H-10 Pres., Track Announcer, Speakers' Bureau, Senior Play

RICHARD CASTRO—History, Math, English, Soph Football, Proctor

*NANCY CAYOT—English, History, Spanish, Pep Club, Drama Club, Honor Society, C.S.F., Senior Friend

DOUG CHAN—Math, Business, English, History, Science

IDA CHINN—Math, English, L-11 Treas., G.A.A. Clubs, Pod Sales, Homeroom Rep.

Fall 1959

Graduates

ANGELA CHI-HUA CHOW—Music

MARILYN LORRAINE CHUBE—Business Education, Homemaking, Proctor, Costume Production, Sr. Dinner Clean-up C.

DONALD E. CIMPHER—History, English, Mechanical Arts, Intramural Basketball

STEVEN CLAASSEN—English, Science, Math, Swimming "B" and Varsity, Basketball "JV," Craft Club, Rally C.

SUSAN CLARK—English, History, Pod Staff, Pod Sales, Pep Club, Russian Club

GABRIELLE MIGNON COLE—English, History, Math, Pod Staff, Homeroom and G.A. Rep., Senior C., Top Pod Sales, School Clubs, Proctor

MICHAEL RORY COLLINS—History, English, Math, Science, "B" Track, L-11-H-12 Pres., Speakers' Bureau, High Lights, D.M.S. Rep., Senior Play, Sr. C.

MARY CATHLEEN COOPER—Foreign Languages, English, G.A. Rep., Drama Club, Senior Friends, Operetta, Homeroom Rep.

FRANK PHILLIP CORDOVA—Science

JANE ELLEN CORNELIUS—Science, English, Band

*DAVID COWEE—English, Math, Science, Bowling Club, Class Pres., Vice-Pres., B.O.C., Cochairman Rally C., Speakers' Bureau, H.S., C.S.F.

STEPHEN CRANE—History, English, Math, Tennis

*PHYLLIS CRIPPS—Math, Spanish, English, Music, H.S., C.S.F., Modern Dance Club, Vice-Pres. Marching Band, Sr. C., Operetta, School Clubs

CLEMMIE DANGERFIELD—Business, Music, Dance Club, Pep Club, Sinkers, Talent Assemblies, G.A.A., Science Club

JANNIE DAVIS—Business, English, Senior Friends, Sports, Assistant H.R. Rep.

KARL DENNY—Business, Proctor

CHARLES R. DERLETH—Math, Science, Homeroom Rep., Bowling Club, Science Club, Intramural Sports

GARY D. DeVIGHT—Mathematics, History

ROBERT ALLEN DUFFY—English, History, Pod Staff

MARGO EACHUS—Math, Language, English, H.S., C.S.F., Class Council, H.R. Rep., Yell Leader, Pep Club, Senior Friends, Senior C.

EVELYN TERRY EASTMAN—Business, English, Pep Club, A Cappella and Aeolian Choir, Pod Staff, Jr. Achievement, Ice Skating Club, Senior C.

JANE EHRHARDT—English, Latin, Math, A Cappella and Aeolian Choir, H.S., C.S.F.

ARTHUR JAMES EVANS—English, History, Ind. Arts, Drama, Pod Staff, Rally C., Varsity, JV, "B" Basketball, Swim Team, H.R. Rep., Safety Council, Assemblies, Sr. C.

KAREN MAE FINN—Business, Music, English, Aeolian Choir, Pod Salesman, Senior Friends, A Cappella, Senior Play, Sr. C.

MARTHA JUNE FONG—English, History, G.A. Rep., Senior Friends, Pod Salesman, Dance Club, Senior C.

RICHARD ADDISON FORDING—English, Art, Math, Rally C., Homeroom Rep., Senior C.

ROBERT FULLER—English, History, Math, Rally C. Chairman, Homeroom Rep., Pod Salesman, Pod Staff, Varieties, Senior Ball C., Senior Gift C.

RICHARD FURUZAWA—English, Math, History, Rally C., Speakers' Bureau, Senior C.

CAROLYN GATISON—English, History, Homemaking, Costume Production, Science Club, Proctor

NORMA GEER—Business, G.A. Rep., Leader, Proctor

SALLY LU GOBLE—English, Math, Music, H-12 Soc. Sec., Top Pod Sales, Pod Staff, G.A., H.R. Rep., Speakers' Bureau, D.M.S. Council, School Clubs, Senior Committees

ROMER ALLISON GREENE—English, History, U.N. Forum, Jr. Statesmen, Senior Friend, Spanish Club, Discussion Club, Senior C.

*BARBARA LOUISE GREGG—English, Languages, History, H-10 Sec., L-12 Veep, H.R., G.A. Rep., Talent Assembly, Pep Club, Senior Friend, Senior C., School Clubs

GLENN M. GREY, JR.—Vocational, "B" Basketball, H.R. Rep., Proctor, Senior Dinner C., Senior Decor. C.

*THOMAS G. P. GUILBERT—English, History, Math, French, Jacket Editor, H.S., C.S.F., Intramural Basketball, B.O.C., Senior Dinner C., Senior Baccalaureate C.

SUSAN GAY HANCOCK—English

JACQUELINE HARDING—English, Math, Science, History, Senior Friend, H.R. Rep., G.A. Rep., H.S., C.S.F., Proctor, Senior Announcement C., Graduation C.

WILFORD B. HARDY, JR.—Math, Science, English, Speakers Bureau, Baseball, Assemblies

DAVID HARPER—History, H-10, 11, 12 Football, Proctor

JOYCELYN HARRELL—History, English, Business, Senior Friend, Proctor, Sr. Dinner C., Sr. Dinner Clean-up C., Ice Skating Club, Investors Club

MICHAEL V. HARRINGTON—Math, English, H.R. Rep., Rally Committee

ADELLA JEAN HARRIS—English, History, French, H-10 Treas., G.A. Rep., Pod Sales, Diving Club, Manuscript, Senior Friend, Senior C.

‡GENE HASHIGUCHI—Math, Spanish, English, L-10 Pres., H.R. Rep., Philosophy Club, H.S., C.S.F. Rally C., Speakers Bureau

ROBERT PERRY HAYS—History, Math, English, 10 Football, JV and Varsity Basketball, Intramural Sports

SAMUEL EBENEZER HAYWOOD, JR.—Music, History, Harmoneers, A Cappella, Amal and The Night Visitors

LULA HEATH—Business, Homemaking, Swimming

WILLIAM H. HICKOX—English, Math, Marching, Concert, and Pep Bands, Rally C., Weight Lifting Club, Orchestra, Theater Orchestra

DICK PING HSU—English, History, Math, Rally C., Speakers Bureau, 10th Grade Football, B Track

Fall 1959

Graduates

JOYCE JACKSON—Business, Sports, Masquers, Swim, Bowling Club, Pep Club

BETTY JACOBS—English, History, Music, Business, G.A.A., Bowling Team, Tennis, Modern Dancing, 10th Grade President

DEAN JAMES—Math

‡ANNE JENNINGS—English, History, Languages, Math, Senior Friend, H.S., C.S.F., Proctor, Discussion Club, Spanish Club, Folk Song Club, Pod Sales

BENJAMIN O. JOHNSON—Spanish, History, Intramural Basketball, 10th Grade Football, Proctor

PAULA KARLBERG—History, Art

JOHN KEMP—English, Spanish, Math, Pep Band, Band, Philosophy Club

DIANA KIMOTO—Art, Foreign Language, Senior Friends

JAMES LOUIS KOEHLER—Math, Shop

CHARLOTTE ADA KOLLER—English, Languages, Math, History, Manuscript, Folk Song, Discussion Club

MARY KATHRYN KRENTZ—English, Music, Spanish, Spanish Club, Pro Musica, Science Club, H.S., C.S.F., Senior Friends, Marching Band, Theater Orchestra

MARYA KRUGER—History, Art, Senior Friend, Bowling Club, G.A. Representative

‡BARRY KURTZ—Science, Math, History, Latin, English, H.S., C.S.F., Speakers' Bureau, Philosophy Club, Russian Club, Discussion Club

WILLIA FAYE LATSON—Music, English, Recreational Swim, Girls Glee, Sinkers

‡PAUL LIN—Math, Science, French, C.S.F., Honor Society, Track Team, Block B, Circle B, Rally Comm, Jacket Photographer

DEE LLOYD—English, Languages, Music, Jacket Staff, H.S., A Cappella, Operetta, Aeolian Choir, J.S.A., H.R. and G.A. Rep., Sr. Committees

†PEGGY JOANNE LONG—Math, French, Music, Senior Friend, Co-Chairman, Leaders', Drama Club, H.R. Rep., Aeolian Choir, H.S., C.S.F., Senior Committees

VICKY LYNNE LOO—English, Business, Jacket Staff, Senior Friend, Pod Staff, Pod Sales, Pep Club, Senior Committee, Proctor, G.A.A. Clubs

STEVEN LOUIE

KATHY LUCAS—Business

ROSEMARY LYNN MacCAUGHEY—Art, Dance Club, Assemblies, Christmas Program, Aeolian, H.R. Rep.

SHAUNA McKINNEY—Business, English, Homeroom Rep.

ESTELA MARIA MENDIBLEZ—Business, Language, G.A.A. Clubs, Bowling Club, Homeroom Rep.

DARLA MEYERS—Business

ARTHUR MILLER—Math, English, Pod Staff, Pod Salesman, Assemblies

CAROLE ROBIN MOORE—Business Education, Homemaking, History, English

J. B. MORRIS—English

ALPHONSO MURRIE—English, Music, A Cappella, Concert Band, Chess Club, JV Football, B Basketball, Track, Harmoneers

BUNNY NADOW—Stenography

HARRY E. NAKAGAWARA—English, Math, Rally C., H.R. Rep., Football, Slush C., Fun Night C., Sr. Ball C.

EVELYN NAKAMURA—English, Math, Languages, History, Senior Friend, Pod Staff, Jacket Staff, H.R. Rep., Sr. Dinner and Decoration, Sr. Reunion C., Pod Salesman

*DORINA NEGRINI—English, Business, Stenography, Proctor, Pod Staff, Pod Salesman, Senior Friend, Cochairman, H.S., C.S.F., G.A. Rep., Sr. Comm.

CONNIE NEVILLE—English, Math, Languages, Music, Senior Friend, A Cappela Pres. and Accomp., Theater Orchestra, H-11 Treas., H.S., C.S.F., G.A., H.R. Rep., Sr. Comm.

PEARLIE MAE PALMER—Business Education, Homemaking, History, English, Sinkers

EDDIE PARKER

WILLIAM PARKINSON—English, Radio Shop, Electronics Club

JOANNE PAYNE—English, Home Economics, History, Sinkers, Pep Club, Costume Production, Senior Comm.

CAROLYN PEACOCK—Home Economics, Business Ed., English, Senior Friend, F.H.A. Club

DANIEL B. PESSANO—History, English, L-10 Sec., H.R. Rep., Rally C., Block B, Speakers' Bureau, H-12 Treas., Senior Play, Senior Comm., Football Announcer

PETER B. POIRSON—Science, Stage Craft Circle, Cafeteria Work

MARCIA ANN POLLOCK—Business, English, Homemaking, Proctor

*ROBERT GORDON POMEROY—English, Math, Science, Jacket Staff, Hi-Lites, Senior Play, Thespian Society, Rally Comm., Cinema Society Pres.

GARY STEVEN RAMOS—English, Voc. Printing. Weight Lifting

JON A. RASMUSSEN—English, History, Math, Music, Band, Dance Band, H.R. Rep., L-11 Veep, Rally Co., Pod Staff and Salesman, Sr. Comm.

WILLIAM PARKER REINHARDT—English, Languages, Math, Science, Band, Dance Band, H.S. and C.S.F., Rally C., H.R. Rep., Varieties, School Clubs

BARBARA RHODA—English, Business, Pod Salesman, H.S. and C.S.F., Drama Club, Jacket Staff, Pep Club, G.A. Rep., Senior Friend

DENNIS RHODES—English, Math, Science, Spanish, Music, Spanish Club, Pro Musica

WALTER RITCHIE—English, History, Math, H.R. Rep., Rally C., Intramural Basketball

Fall 1959

Graduates

ALFONSO RODRIGUEZ—English, Math, History

RENEE JANE ROGERS—English, Spanish, History, G.A. Vice-Pres., Homeroom Rep., Spanish Club, Drama Club, Pep Club, Jazz Club

EDGAR ROSEMOND—English, History, Mathematics, Proctor, Football

SYLVIA ELIINA RUUSKA, English, Math, History, Proctor, L-12 Class Sec., H.R. Rep., G.A. Rep., H.S., C.S.F., G.A. Sec., Pod Staff, Pod Salesman, Senior Friend, Sr. Announcement C., Sr. Gift C., Slush C.

LORNA SAARI—English, Business, Senior Friend, Young Republicans, Pep Club, Sr. Committees, H.R. Rep.

WILLIAM SAGER—English, Math, Science, Pod Editor, H.R. Rep., Basketball, Jacket, Rally C., Honor Society, Sr. Committees, Pod Staff

LORRANINE SANTOS—Business, Stenography, Social Studies, Senior Friend, Rec. Swim, Tennis Club, Archery Club, H S. and C.S.F., G.A. Rep., Sr. Committees

SYLVIA SELBY—English, French, Honor Society, C.S.F., Manuscript Club, Sec. D.M.S. Council, Senior Play

KINGMUN SIU—Math, English, Proctor, Intramural Basketball, Rally C., Craft Club, Slush C.

JULIE ANNE SKEELS—Business, English, History, Pod Staff, G.A. Rep., Pod Salesman, Sr. Ball Planning and Dec. C., Slush C., Sr. Reunion C., Investors Club

DON SMITH—Vocational, Woodshop

BETSY SNYDER—History, English, French, School Clubs, Homeroom Rep., G.A. Rep., C.S.F., H.S., L-11 class Treas., Operetta, Varieties, Senior Dinner and Entertainment C.

WELDON STARKS—Business Education, History

RICHARD STELLINA—Science, Mathematics, Basketball Manager, Swim Team Manager, Rally Committee

ROBERTA STEVENSON—Business, English, L-10 G.A. Rep., G.A.A. Clubs, Ice Skating Club

MARGARET TARR—History, English, Music, G.A. Pres., G.A. Social Sec., H-11 Social Sec., National Thespian Society, A Cappella Choir, H.S., C.S.F., Jacket Staff

CLIFTON DEAN TAYLOR—History, Industrial Arts, Football and Basketball

LeROY TAYLOR—English, History, Math, Swimming

DONNA TEXARA—Business, Bowling Club, Pep Club

DONNA MARIE TILLERY—Foreign Language, History, English, Dance Club, G.A. Rep., Homeroom Rep., Pep Club, Senior Friend, Ice Skating Club, Sr. C., Sr. Play Properties and Make-up

ROY TIMS—Business

ANNA TORRES—Business, Art, Jr. Achievement, Jr. Red Cross, Pod Staff, Sr. Play Publicity C., Proctor, Pod Sales

ANNE TREUTLEIN—Language, Homeroom Rep., G.A. Rep., H-10 Treas., L-12 Soc. Sec., A.S.B.H.S. Sec., H.S., C.S.F., D.M.S. Council, Senior Play

RONALD TSUKAMOTO—English, Math, Swim Team, L-10 Treas., H-10 Vice-Pres., Homeroom Rep., Circle "B," Crafts Club. Rally C., Intramural Sports, Senior C.

*TOM TURNER—Math, English, Music, French, Homeroom Rep., H.S., C.S.F., Dance Band, Marching Band, Rally C., Senior Ball C., Varieties

WENDELL DELANO TURNER—Art, Basketball

CLARENCE TAD UEDA—English, Math, Music, Bowling Club, Craft Club, Marching Band, Concert Band, Intramural Sports, Rally C., Senior Committees

ELIZABETH URLAUB—Music, Language, English, G.A. Rep., Spanish Club Pres., Speakers Bureau, Senior Friend, Senior C., G.A.A. Clubs, H.S., Band

WILLIAM HERBERT WADSWORTH II—Science, Math, History, English, Folk Song Club, Track, Rally C., Voc. Electronics, Homeroom Rep., Senior Ball Entertainment, Senior Dinner Clean-up

JUDY WALKER—Business

ROBERT CHARLES WALKER—Spanish, Math

KATHARINE WALSH—English, History, Spanish, Senior Friend, H-12 Vice-Pres., Low 11 Sec., J.S.A., Jacket Staff News Editor, Homeroom Rep., Talent Show

ROSIE LEE WASHINGTON—English, Math, Proctor

MIKE TORREY WAYLAND—French, Math, English, H.S., Varsity Tennis, Rally C., Class Council, Ice Skating Club, Drama Club

LINDA MARIE WERRONEN—French, English, German Club, Senior Friend, Proctor, Senior Committees

JAMES M. WHITE—Math, French, English, H.S., Jacket Staff, Rally C., Senior Slush C., Senior Ball Planning and Decorating C., H-12 Class Council

JOAN L. WHITE—Business Education, Home Economics

LORNA WHITE—English, Homemaking, Business Education, History, Pep Club, Sinkers

CHRISTIE A. WILANDER—Language, History, English—H-12 Secretary, Senior Friend, G.A. Rep., Homeroom Rep., Senior Play, Speakers Bureau., Sr. Committees

JANICE WIGHTMAN WILDERSON—Business Education, Proctor, G.A. Rep., Pep Club, Sinkers

MARY WINSOR WILKINSON—English, Music, Math, G.A. Rep., Concert and Theater Orchestra, Pod Staff, Spanish Club, Pod Salesman, Senior Friend, Graduation C., Baccalaureate C.

SUSAN WILLIS—Business Education, Math

CLAUDETTE GLORIA WILSON—Business, Home Economics, English, Pep Club, F.H.A., Jazz Club, Costume Production, Announcement C., Graduation C.

ADRIONNE KITYE WINN—Business, Music, H.R. Rep., Aeolian Choir, Pep Club, Sports

†HARRIET WOLF—English, German, Math, History, G.A. and Homeroom Rep., A Cappella, Operetta, Senior Play, Varieties, Speakers' Bureau, Children's Theatre

PAUL WONG—Science, Math, English, Language, H.S., C.S.F.

PETER WONG—Math, Science

ANNE YOUNG—French, English, Math, History, Senior Friend, Discussion Club, Proctor, Masquers, Senior Play, Shows

Fall 1959

JANET ZERCHER—English, History, Languages, Senior Friend, Proctor, Spanish Club, G.A. Rep., Tennis Club, Sr. Committees, Marching and Concert Bands

SALLY KAUFMAN—Business, L-10 Soc. Sec., H.R. and G.A. Rep., Pep Club, F.H.A., Proctor

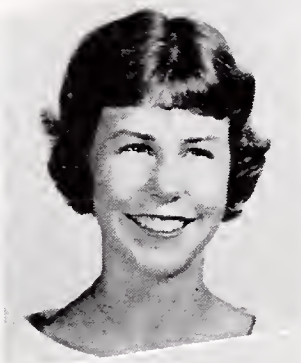

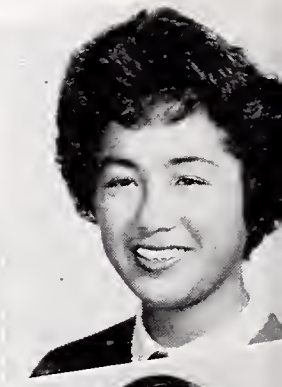

ALSO MEMBERS OF CLASS

John Robert Bolander

Rafael Francisco Fernandez

Sandra Cecelia Heard

Karen Jane Keatings

Darline Kingery

Paul Keith Neilsen

Eddie Parker

Benjamin Pon

Cyril Robert Ringham

Robert Leon Wolf

SUMMER SCHOOL GRADUATES

Carol Burnley Bliss

Valerie Jean Fung

Jane Harumi Morita

Betty Ann Reed

High Twelve Class Council

Failure is often that early morning hour of darkness
which precedes the dawning of the day of success.
—Leigh Mitchell Hodges

LOWERCLASSES

LOW TWELVE CLASS COUNCIL OFFICERS

Dave Stone ..... President
Elizabeth Higgs ..... Vice-President
Lynne Charlot ..... Secretary
Margie Weck ..... Treasurer
Annyse Pickett ..... Social Secretary

Graduating Class of Spring '60

Successful is the word which describes our class for this term. We helped the Cinema Society show "Rebel Without a Cause," and this swelled our treasury beyond our highest expectations. We also were active selling on the slope and at football games.

The real thanks for our achievements should go to the other members of the class council, the homeroom representatives, and our ever-willing sponsors, Mr. Solomon, Miss Bennett, and Mrs. von Kaschnitz.

As we now prepare for our final and most satisfying semester of all, I feel proud to think I had something to do with our progress toward reaching our ultimate goal, graduation.

It has been a wonderful experience and a truly great honor to have been able to serve the L-12 class on the Board of Control as this semester's president.

DAVE STONE
L-12 President

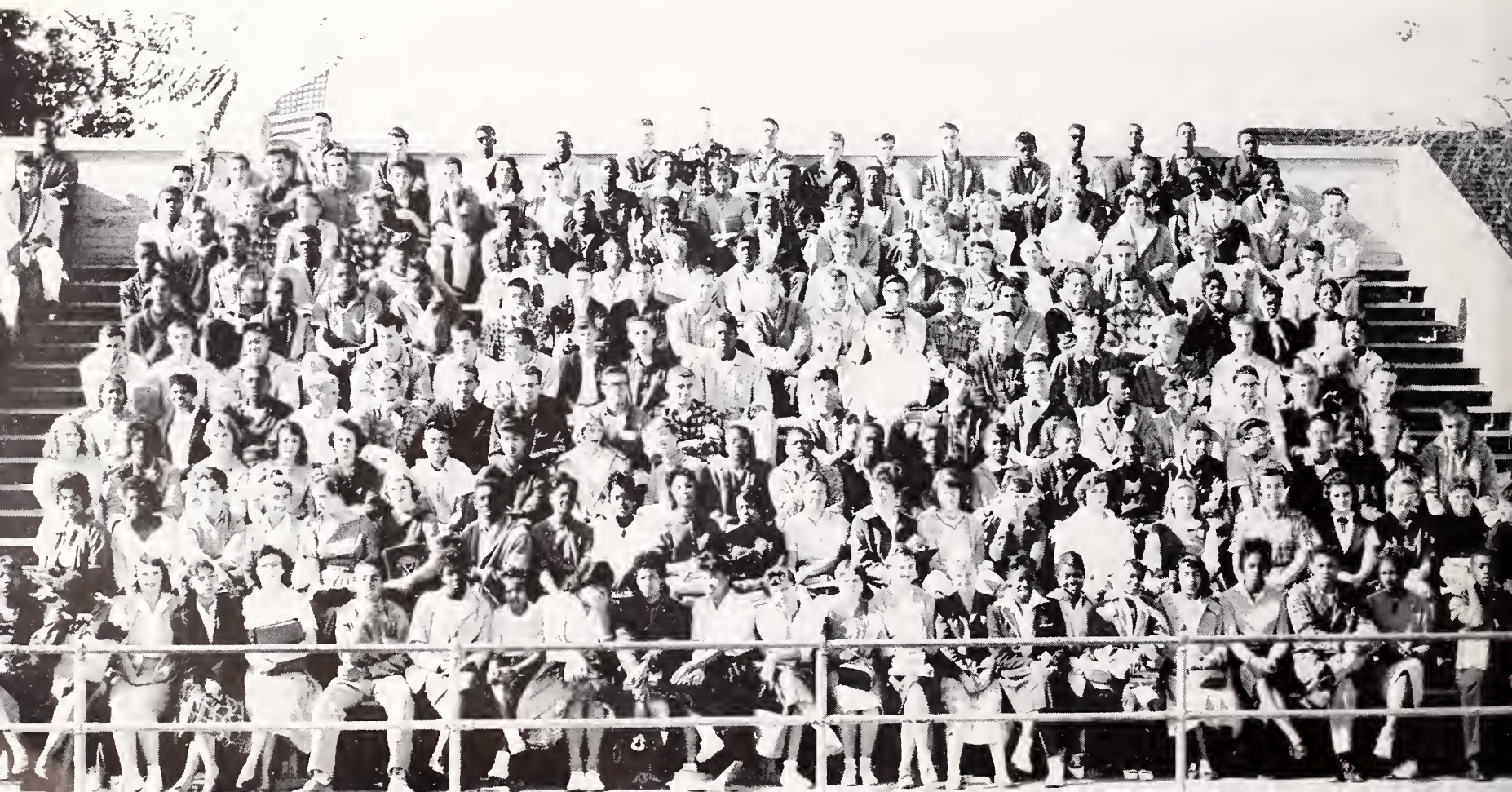

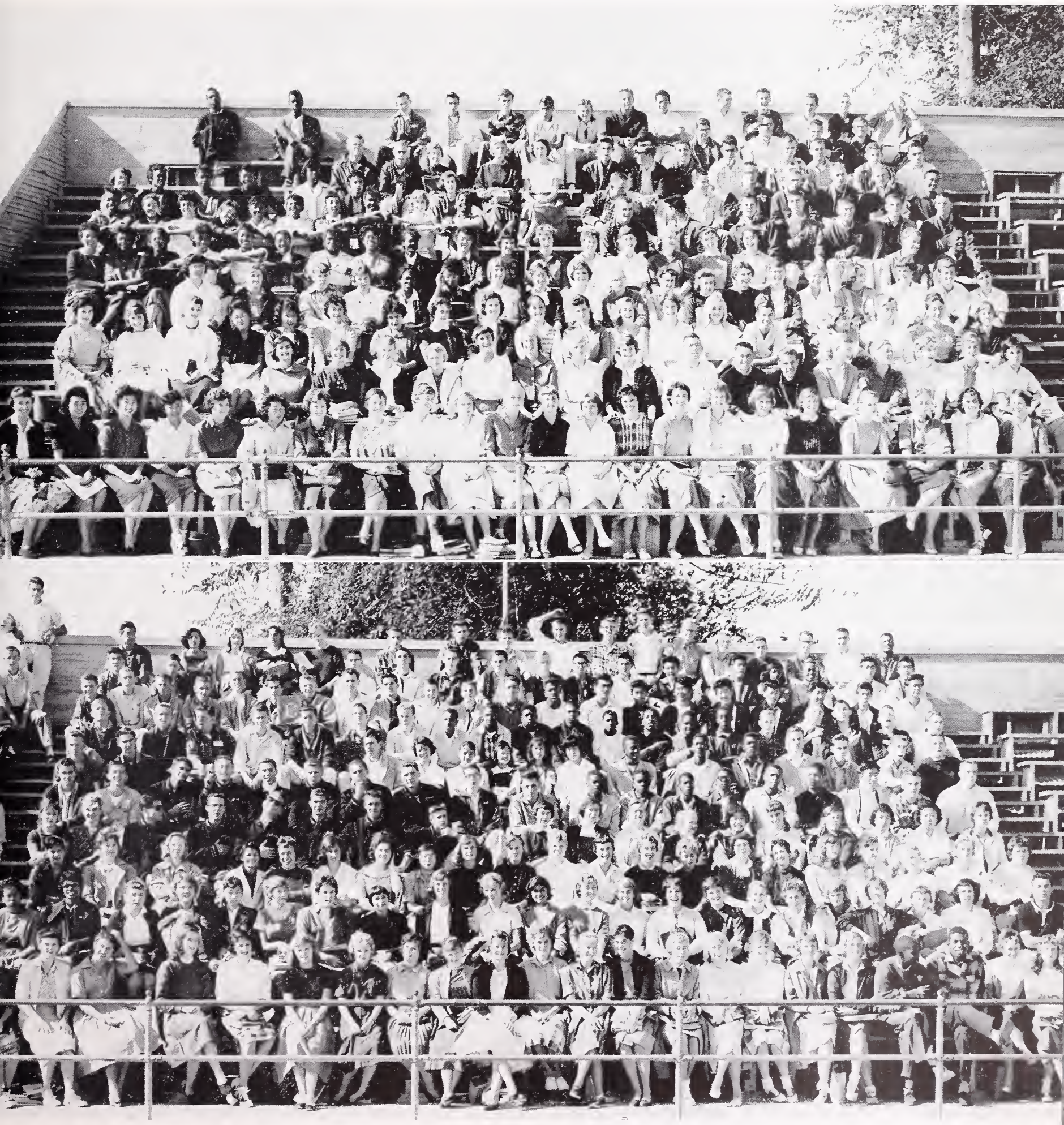

Graduating Class of Fall '60

During our H-11 semester, our class has displayed qualities of which it can be proud. Regardless of how we finish in spirit cup standing, the class now has more spirit than when the semester began. We had a large and talented J.V. football team. Nearly 50 percent, which isn't bad considering the size of the low eleven class, was from our class. Unity and organization combined to make our cotton candy concession profitable. As president of our class, I have enjoyed the greatest of satisfaction in the apparent success of our class this semester.

PHIL FOX

OFFICERS

Phil Fox	President
John Bargman	Vice-President
Sharon Kahl	Secretary
Margie Kempf	Treasurer
Pamela Shumaker	Social Secretary

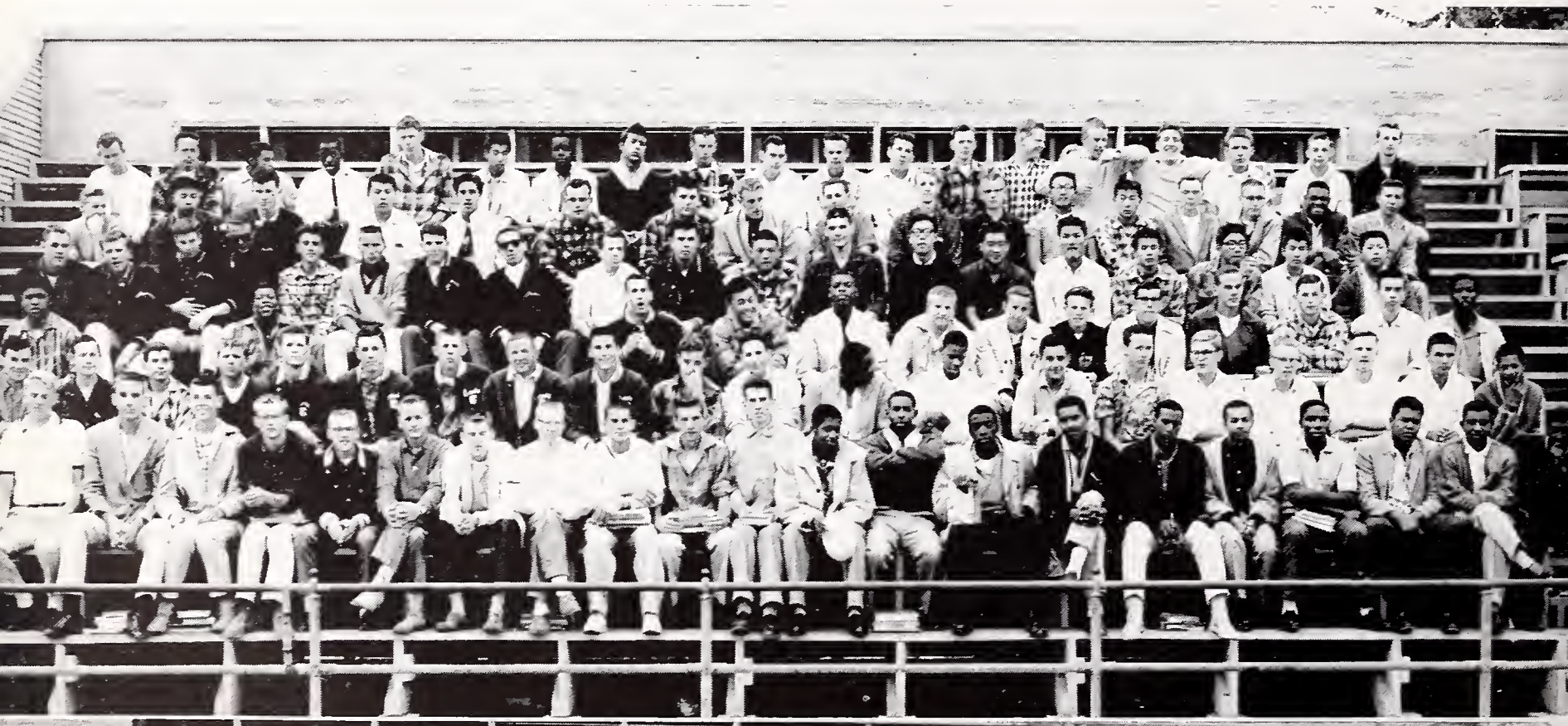

Graduating Class of Fall '61

This semester has been a profitable as well as enjoyable one for the H-10 class. We started off the term by holding the semiannual Soph Hop. "The Scene," as it was called, was a great success. Other activities our class participated in included a slope concession, football concessions and a Fun Nite booth. All of these helped aid the organization of class as well as our treasury.

Being one of the smaller classes we were able to continue the fine spirit that placed us high in the Spirit Cup race in our last semester.

I would like to thank the class officers, the homeroom representatives, and Mr. Manske, our sponsor, for their greatly appreciated help this semester and the class for their support.

My thanks go to the class also for giving me the opportunity of representing them on the B.O.C. This was truly an honor as well as an enriching and enjoyable experience.

TOM BARTER
H-10 President

OFFICERS

Tom Barter	President
Bob Liner	Vice-President
Kae Finch	Secretary
Lindy Johnson	Treasurer
Lynne Caldon	Social Secretary

OFFICERS

Bill Gatewood	President
Cindy Hawkins	Vice-President
Suzanne Colbert	Secretary
Pat Stockdale	Treasurer
Sherryl Smith	Social Secretary

Graduating Class of Spring '61

This last year I have gained a wonderful experience and much knowledge serving as your representative on the B.O.C. I wish to thank you, the L-11 class, for the opportunity of being a part of our student government, the core of this school. I would have been void of the fun and responsibility attached to the office of president, had I not been given this chance.

We have grown in many ways as a class; our treasury has been enlarged, and our scenes have been widened by the light of life.

Thank you again for this honor.

BILL GATEWOOD
L-11 President

OFFICERS

Gene Nakamura	President
Francisco Newman	Vice-President
Bonnie Ellison	Secretary
Helen Frye	Treasurer
Terri Jones	Social Secretary

Graduating Class of Spring '62

This Fall semester of '59 has been a plentiful one for our Low Ten class and for the school. Our class of 879 students is to date, the largest in the history of the school, and we hope our record will be equally as great. Although we were not organized in time to participate in the Soph Hop, our concessions during noon, games, and Fun Nite were very successful.

I would like to express my appreciation to our sponsors—Mr. Patterson, Mrs. Jogo, and Mrs. Rodrick—for without their guidance our success would not have been. I would also like to extend my appreciation to my cabinet and our grade council for all their cooperation in making this term a successful one.

To you, my class, I am most grateful for giving me the opportunity to serve on the B.O.C., to learn more about student government, and to become better acquainted with the faculty. I speak for my cabinet and myself in saying it was truly a privilege to lead our class.

GENE NAKAMURA
Low Ten President

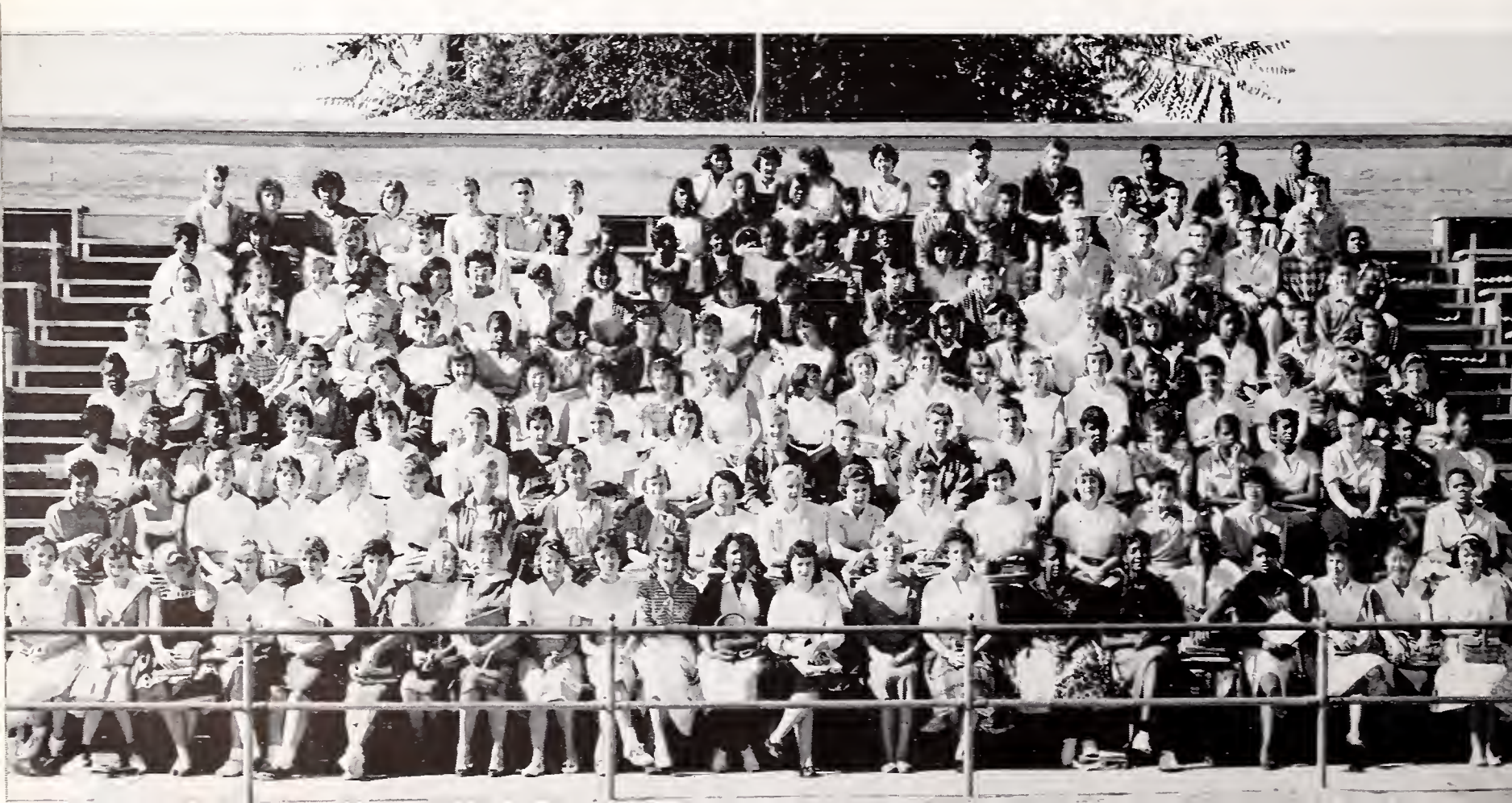

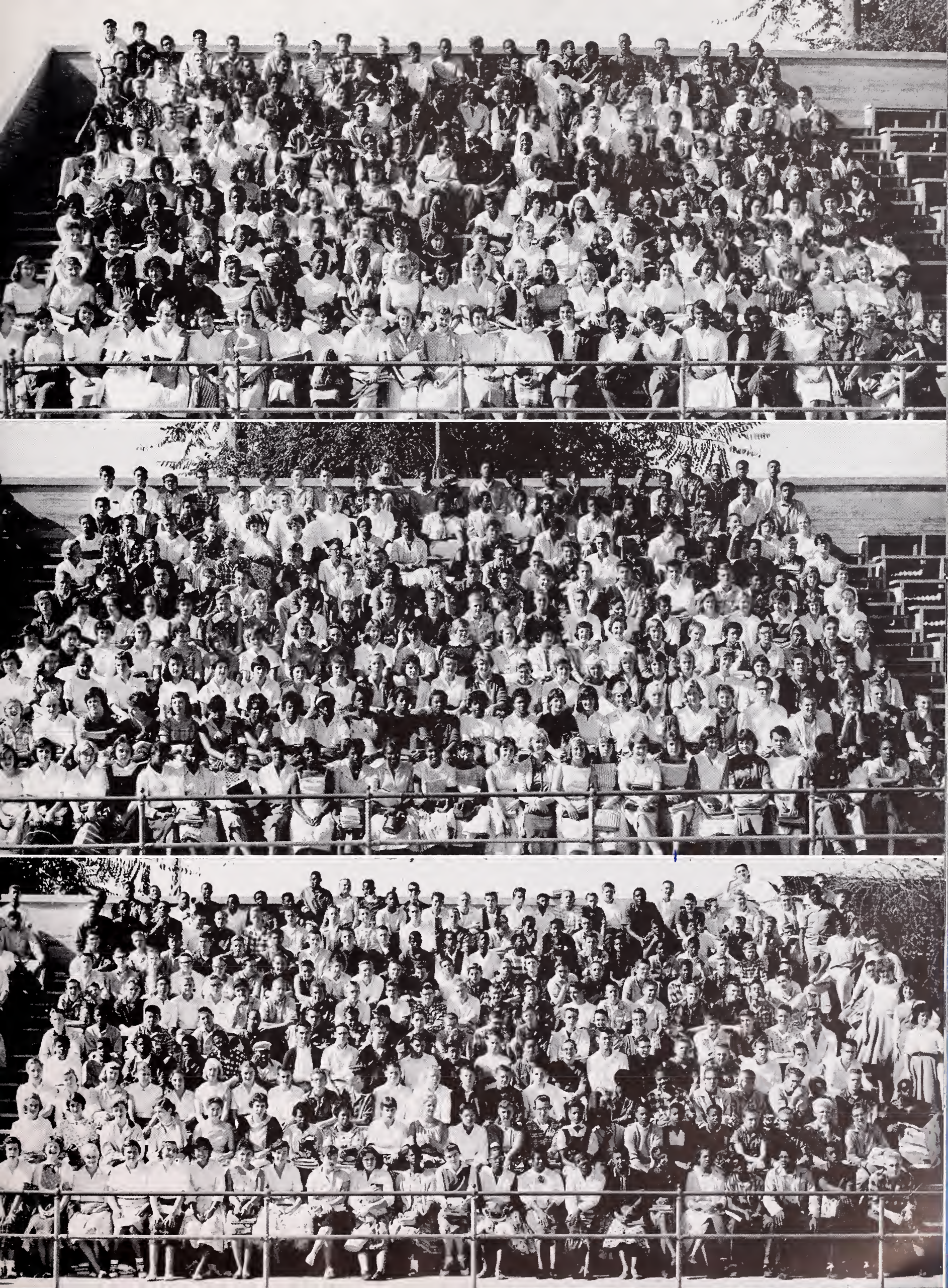

Success, remember, is the reward of toil.
—Sophocles

A minute's success pays the failure of years.
—Robert Browning

To know how to wait is the great secret of success.
—De Maistre

Success begins with a fellow's will—
it's all the state of mind.
—Walter D. Wintle

To burn always with this hard, gemlike flame,
to maintain this ecstasy, is success in life.
—Robert Louis Stevenson

SCHOOL LIFE

THE PI-RA

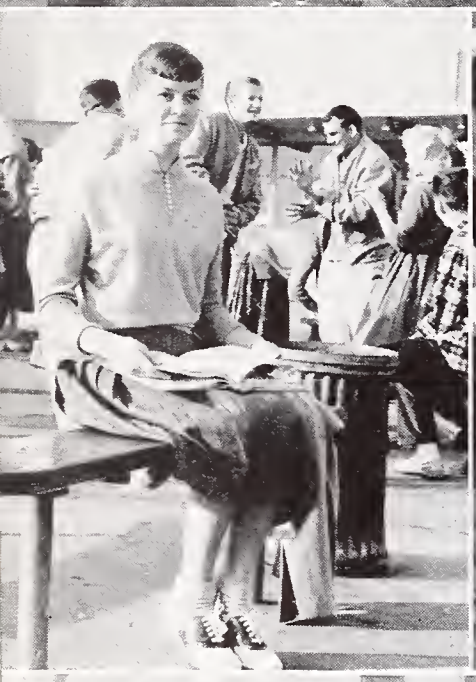
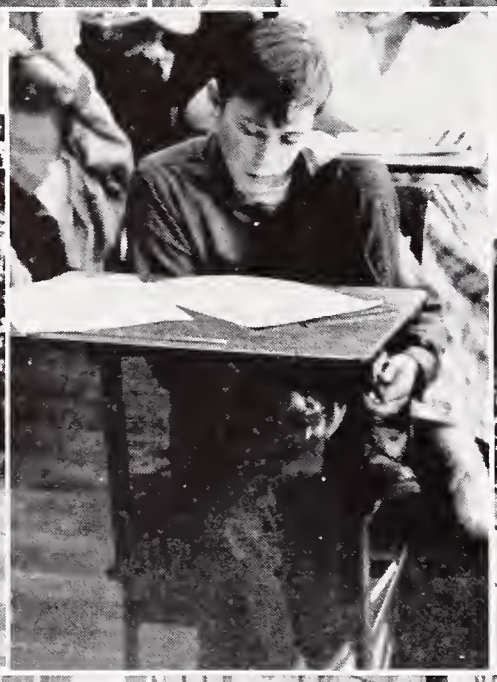

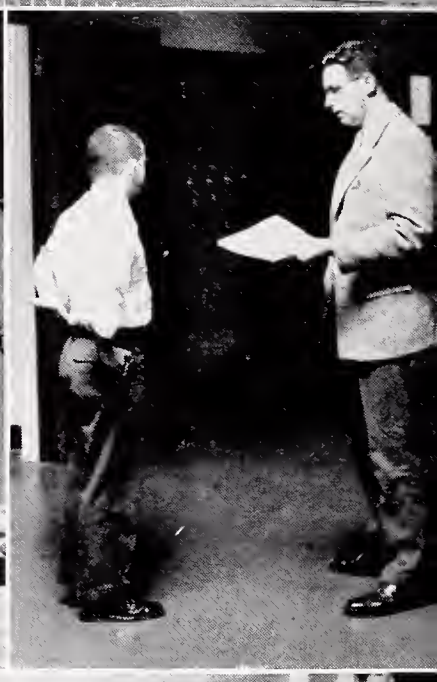

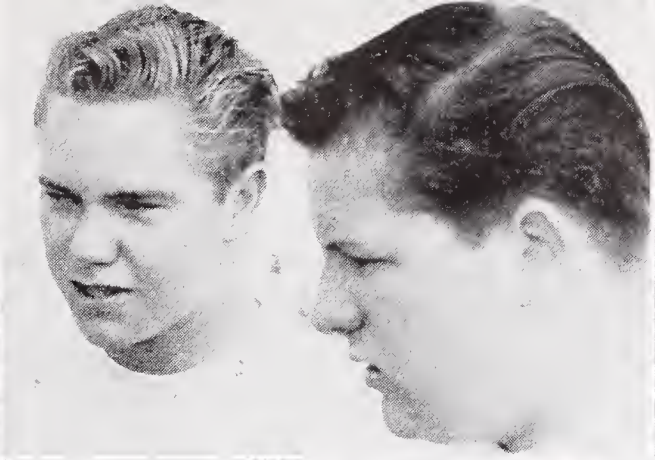

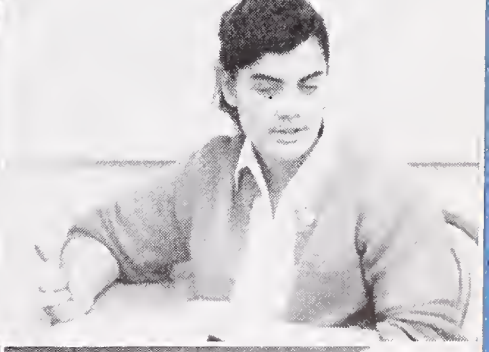

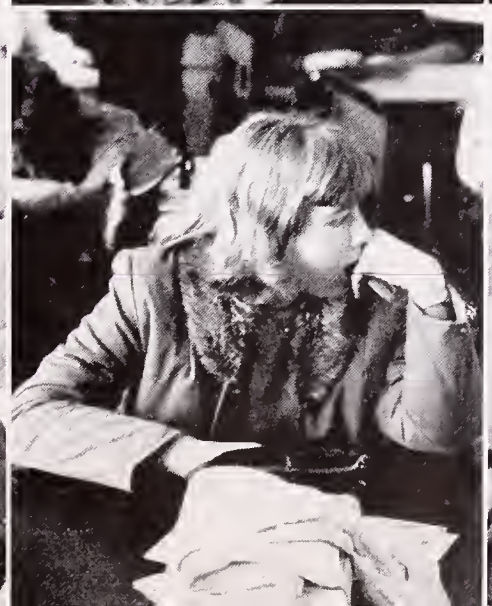

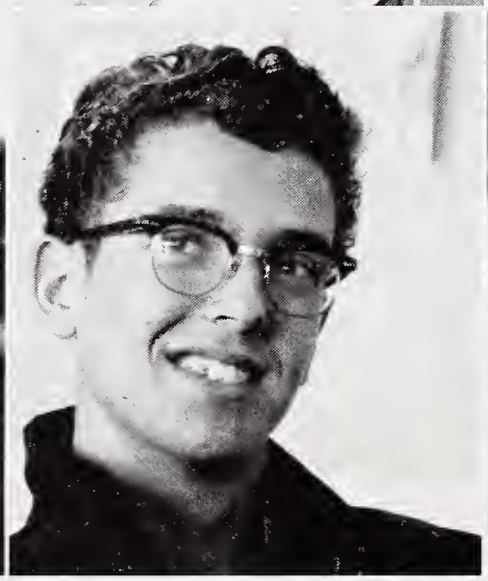

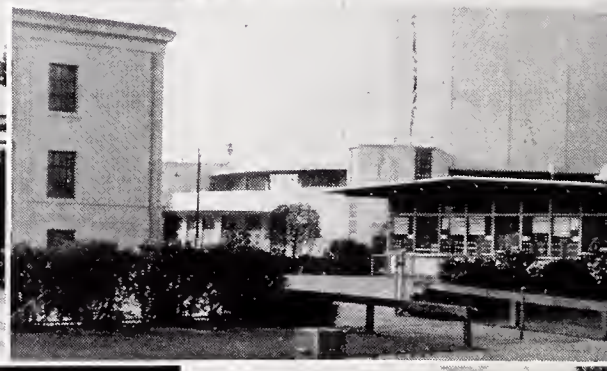

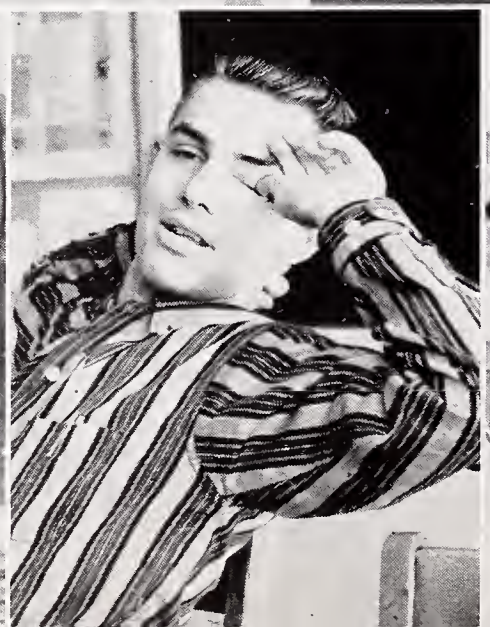

BERKELEY

60

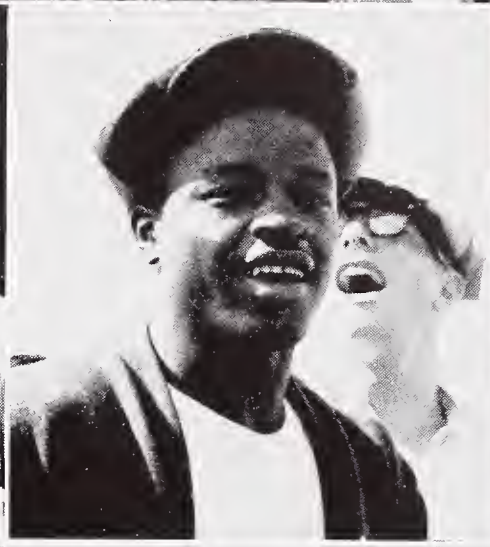
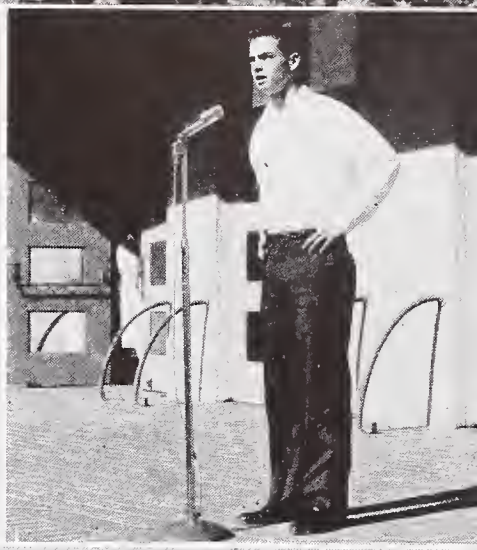

We never know, believe me, when we have succeeded best.
—Anonymous

ARTS

SENIOR PLAY CAST

LEFT TO RIGHT: Steve Crane, Marya Kruger, Dan Pessano, Ann Treutlein, Bruce Benzon, Chris Wilander, Carl Bock, Ann Young, Sylvia Selby, Mike Harrington, Harriet Wolf, Mike Collins, Nancy Cayot, Karen Finn, Peggy Tarr, Bob Pomeroy, Dave Cowee, George Camozzi.

The Senior Class, Fall 1959

presents

The Matchmaker

A Comedy by Thornton Wilder

THE CAST

Horace Vandergelder,
a merchant of Yonkers, N.Y. ..... Mike Harrington

Clerks in his store:
Cornelius Hackl ..... Carl Bock
Barnaby Tucker ..... Mike Collins
Tony Massini ..... Dan Pessano

Ambrose Kemper, an artist ..... Bruce Benzon

Joe Scanlon, a barber ..... Bob Pomeroy*

Rudolf, a waiter ..... George Camozzi

August, a waiter ..... Dave Cowee

A cabman ..... Steve Crane

Friends of Vandergelder's late wife:
Mrs. Dolly Levi ..... Sylvia Selby
Miss Flora Van Huysen ..... Ann Young

Mrs. Molloy, a milliner ..... Chris Wilander

Her assistants:
Minnie Fay ..... Harriet Wolf
Gladys Smith ..... Peggy Tarr*

Ermengarde, Vandergelder's niece ..... Ann Treutlein

Gertrude,
Vandergelder's housekeeper ..... Nancy Cayot

Miss Van Huysen's cook ..... Marya Kruger

A musician ..... Karen Finn

(*Member National Thespian Society)

PRODUCTION STAFF

Sets ..... Lyle Collins
Technical Advisor ..... Herold Buettner
Music ..... Thomas Haynes
Wardrobe ..... Genevieve Cory
Publicity ..... Sidney Wales
Printing ..... Austin Waltz
Make-up ..... Carol Aronovici of Stage Craft Studios
Ushering ..... Muriel Ulry
Student Directors ..... Beth Aaron and Paula Karlberg

Incidental Music by
THE B.H.S. THEATER ORCHESTRA
Thomas Haynes, Director

SENIOR PLAY COMMITTEES

Wardrobe ..... Dorothy Adams, Rose Anthony, Dorothy Blake, Stephanie Briggs, Marilyn Chube, Pat Cruz, Evelyn Eastman, Carolyn Gatison, Suzan Hancock, Annette Hyatt, Kathie Kobely, Kappy Kohler, Karen Kresich, Helen Maeshner, Leatrice McWhorton, Pearlie Palmer, JoAnne Payne, Carolyn Peacock, Barbara Rossi, Karen Scott, Valerie Willis, Claudette Wilson

Make-up ..... Sydney Bahoh, Liz Barshay, Beth Aaron, Kittye Winn

Properties ..... Sally Smith, Nancy Cayot, Janice Allen, Jeanne Smith, Donna Tillery

Stage Manager ..... Steven Stripp
Lighting ..... Pete Poirson
Stage Crew ..... Jerry Brown, Wayne Broussard, Phil Clarke

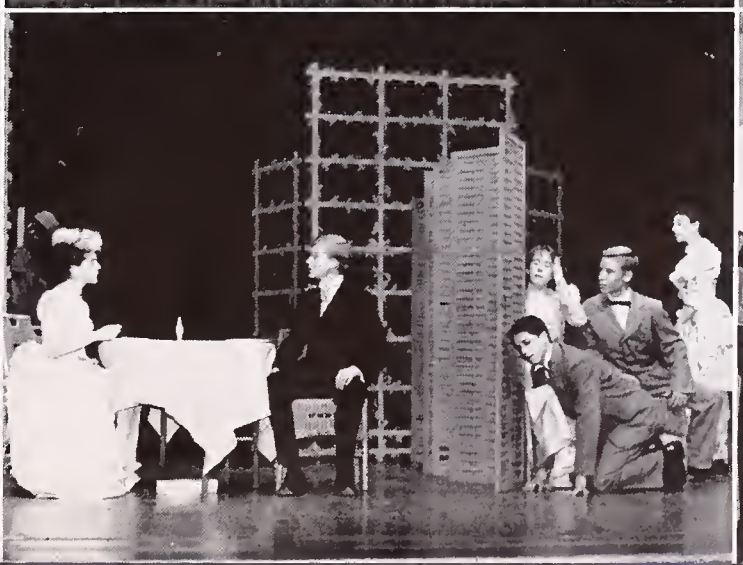

The Music Department of Berkeley High School

presents

Hansel and Gretel

an opera by Humperdinck

BHS Community Theater December 11, 1959 8:15 p.m.

CAST

Gretel	Peggy Tarr
Hansel	Gene Hannen
Mother	Pat Farris
Father	Karl Dierup
Sandman	Stephanie Cannon
Witch	Marian Auerbach

Eighty-five members of the Aeolian Choir sang as Angels and children in HANSEL AND GRETEL.

Twenty-five members of the Dance Class under the direction of Mrs. Sparks and Mrs. Parker danced as Angels and Gingerbread children.

Members who danced as Angels were Donna Tillery, Elizabeth Barshay, Elizabeth Higgs, Gretchen Fretter, Joan Bonkofsky, Judy Offord, Lynn Forney, Martha Fong, Nancy Cayot, Renee Rogers, Sally Espino, Sally Hunt, Sue Bettleheim, Virginia Horning, and Wendy Phillips.

Gingerbread children were Barbara Beach, Ellen Birnbaum, Janice Olson, Kathy Dole, Karen Perry, Kathryn Misch, Phyllis Cripps, Sue Schwatka, Suga Moriwaki, and Sharon Ozenberger.

Incidental music was provided by the BHS Theater Orchesta under the direction of Mrs. Thomas Haynes.

BEHIND THE SCENES

Many students, not in the show, work in order to complete the performance.

The following students are engaged in make-up: Bruce Benson, Victor Clark, Dave Cowee, Steve Crane, Karin Erickson, Deborah Greene, Mike Harrington, David Johnson, Marya Kruger, Tony Rollins, Jeanne Smith, Cassandra Thompson and Ann Young.

WARDROBE

The students assisting with wardrobe are Dorothy Adams, Rose Anthony, Dorothy Blake, Stephanie Briggs, Marilyn Chube, Pat Cruz, Evelyn Eastman, Carolyn Gatison, Susan Hancock, Annetta Hyatt, Kathy Kobely, Kappy Kohler, Karen Kresich, Helen Maeshner, Leatrice McWhorter, Pearlie Palmer, Joanne Payne, Carolyn Peacock, Barbara Rossi, Karen Scott, Valerie Willis and Claudette Wilson.

STAGE CREW

Stage Crew involves Francis Coffee, William Clark, Kenneth Long, Richard Manty and Jack Simon. Sound was handled by George Craig.

PROPERTIES

Those working with properties are Betty Bruce, Susan Thompson and Sally Smith.

Garnell Copeland is the rehearsal accompanist; Joyce Beeson is in charge of new choral lyrics and Marta Bertuzzo has served as official typist.

A Cappella Choir

The semester's activities got off to an early start on October 14th when the Choir accepted an invitation to sing for International Family Day in Oakland's Joaquin Miller Park. One week later the Choir took a large part in the Patriotic Pageant which was a part of the Bellamy Flag Award ceremonies. Selections sung on these occasions were "Battle Hymn of the Republic," "Dear Land of Home," "America the Beautiful," and "The Pledge of Allegiance."

As the Pod goes to press the Choir is preparing to accept invitations to sing for the Christmas programs for the Oakland Ebell Club and the Berkeley Kiwanis Club.

Much rehearsal time during this first semester also went in preparation of music to be sung at Squaw Valley, where the Choir will go in February to take part in the opening ceremonies of the Winter Olympics.

Choir officers this term include: Connie Neville, president; Gene Hennon, vice-president; Kathy Dole, secretary-treasurer; Dianne Lord, Librarian chairman; and Susan Dunlap, Robe Committee chairman. Librarians include: Sam Haywood, Russell Young, and Michele Walton; members of the Robe Committee are: Bill Barker and Joyce Beeson.

CONNIE NEVILLE

Orchestra

Graduation was the Concert Orchestra's only appearance this Fall, although we are looking forward to a busy semester next Spring. Under the direction of Mr. Haynes we have worked in preparation for such spring activities as the Solo and Ensemble Music Festival and the big Northern California Music Festival.

Our officers for this semester were as follows: Vice-president, Anne Richardson; secretary-treasurer, Connie Neville, and social chairmen, George Duff and Dolores Vitero. Carole Altermatt was appointed Wardrobe chairman and Barbara Harding, the Librarian.

We had a fine orchestra this year and we have certainly enjoyed working together.

ANDY BERDAHL,
President

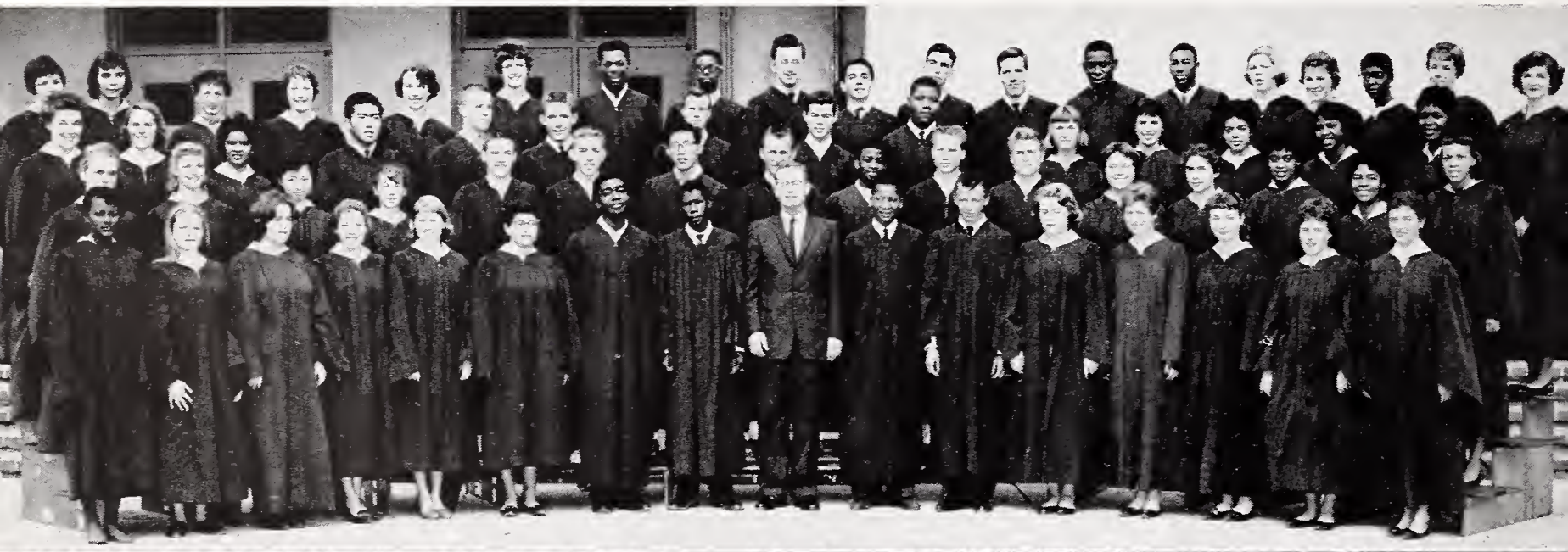

Marching Band

This has been an extremely successful and rewarding semester for the Band.

Under the able leadership of Jim Bell, drum major, the Band has marched at all the football games, participated in the University of California Band Day, and represented Notre Dame at the Notre Dame-Cal game. Also in February, the Band will take part in the opening ceremonies of the Winter Olympic Games.

Many thanks to this term's officers: Phyllis Cripps, vice-president; and Kathy Morgan, secretary-treasurer.

Congratulations to all the Band members and especially to Mr. Lutt, without whose help this excellent season would not have been possible.

BILL HICKOX,
President

Dance Band

The term's dance band was one of the most "swingin'" ever to be heard at Berkeley High School. With twenty members, sixteen of them veterans of previous semesters, we performed for the GA Dance, "Witch Hazel," the Berkeley Lions' Club and the California School for the Blind. We also were seen in the Talent Assembly and other school shows.

I hope that by playing in and around B.H.S. we have progressed at least a fraction of the way toward our goal of educating not only ourselves, but also the student body, in the mannerisms and subtleties of jazz.

DEAN MORGAN,
Student Director

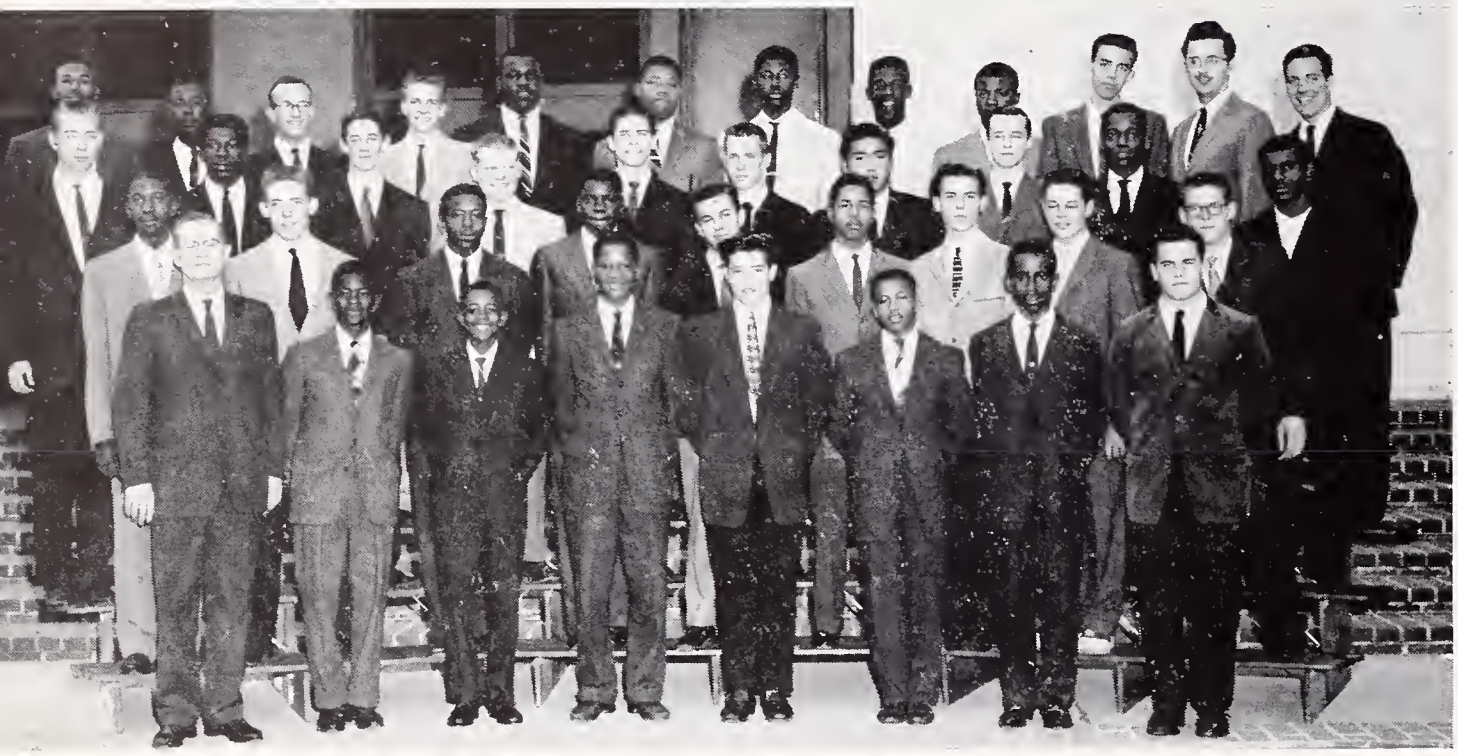

Aeolian Choir

Numbering 78 singers, the largest in Aeolian history, the Aeolian Choir worked strenuously in preparing Christmas music, a beautiful setting of Walt Whitman's "Dirge for Two Veterans," and on choral music for the production "Hansel and Gretel." This was the first time the Choir has taken the choral responsibilities for a musical show. Other appearances were at the Berkeley Rotary Club and the Trinity Methodist Church Men's Club on Ladies' night.

This semester marked the culmination of the long effort by the Choir to acquire robes. Money raised by themselves, donated by the P.T.A., the B.H.S. Music Department, the Board of Education and the B.O.C. finally was adequate for the purchase; and the robes, a beautiful shade of old gold, were worn for the first time in the Christmas musical show.

OFFICERS

Cynthis Badie	President
Ginger Henderson	Vice-President
Elizabeth Higgs	Secretary-Treasurer
Judi Gordon Marge Wennerberg Gwendolyn McDaniel	Librarians

Harmoneers

The Harmoneers spent most of the semester working on choral and vocal technique to prepare for the Spring Festival. On October 27 they responded to an invitation from the Berkeley Kiwanis Club, making a special request return appearance at the Shattuck Hotel. Selections sung were "Stout-hearted Men," "Two 18th Century Glees," "Donkey Serenade," and "Builders," a Kiwanis song.

Officers in the Harmoneers were Felton Joseph, President; John Winnie, Vice President; Frank Fox, Secretary-Treasurer; Harry Walker, Librarian; Mickey Webber, Wardrobe Chairman; and Garnell Copeland, Accompanist.

Theatre Orchestra

The Theatre Orchestra has had another successful busy term this Fall. Meeting on our own time on Thursday afternoons we worked on music for **Hansel and Gretel,** the Senior Play, and the Bellamy award assembly. Hansel and Gretel was particularly challenging, but we worked diligently and it came off very well.

Many thanks to those who worked on committees and made this term so successful for the Theatre Orchestra.

ANDY BERDAHL

D.M.S. Council

The drama, music and speech students are represented by the DMS Council, which has a member on the school's board of control. This council meets once a week, and is the liaison and unifying force between the student body and the activity members of the faculty.

Representing Drama: Sylvia Selby and Garth Burns; Choral music: Tom Goetzl and Peggy Tarr; Band: Bill Rentz; Orchestra: Kathy Dole; Music appreciation: Sally Goble; Speech: Mike Collins and Clarence Walker. B.O.C. representative for this semester: Kathy Dole.

MR. EHLERS, Sponsor

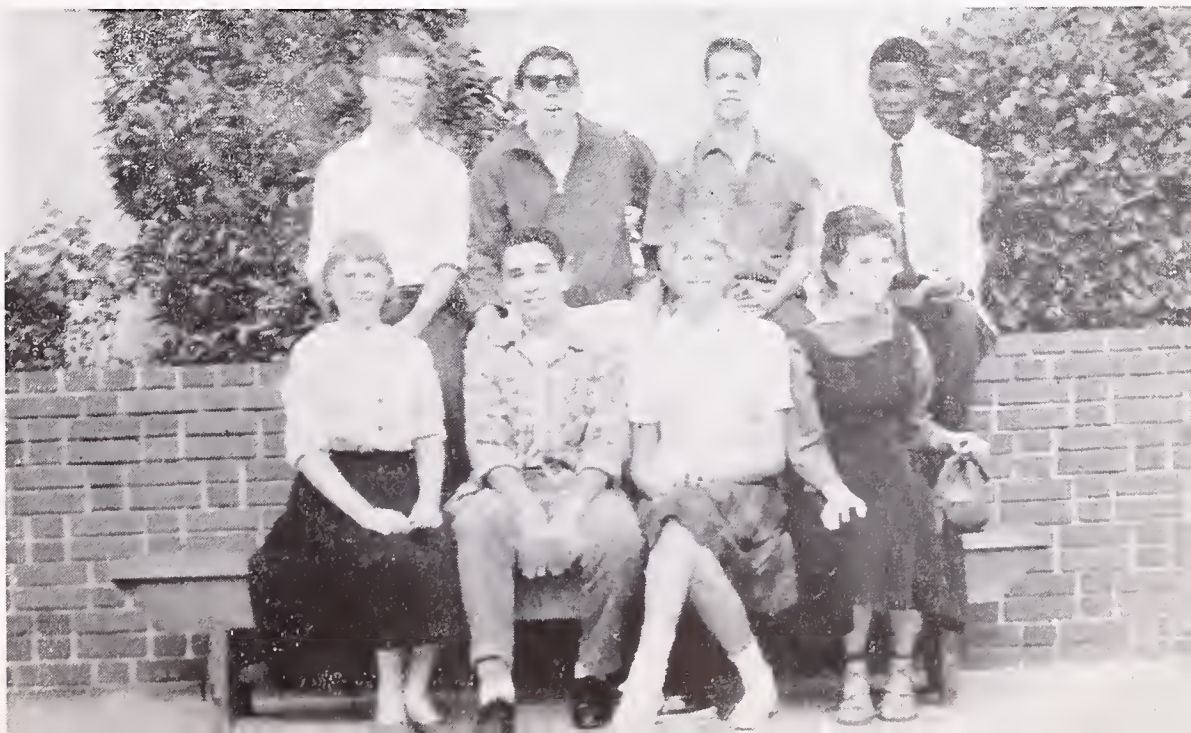

D.M.S. COUNCIL

FRONT ROW, left to right: Peggy Tarr, Tom Goetzl, Sally Goble, Sylvia Selby. BACK ROW: Bill Rentz, Garth Burns, Mike Collins, Clarence Walker.

GENERAL ELECTRIC
SCIENCE

We are not interested in the possibilities of defeat.
—Queen Victoria

SPORTS

HOME
VISITOR
PERIOD
DOWN
TO GO

PERIOD
DOWN
TO GO

Varsity Football

Berkeley High Football, Past, Present, and Future.

To be a champion in athletics, our school and players must develop a real pride in being champs. Everyone, faculty, students and participants must coordinate their efforts in the classroom as well as on the athletic field to make our school a leader academically and athletically.

What does the word "Champs" imply?

C. Means Concentration: become absorbed in your work and on the field.

H. Means Heart: it takes a lot of heart to play football in the face of adversity and defeat.

A. Means Attitude: A good attitude is displayed when players surrender their own personal accomplishments for a successful team effort.

M. Means Modesty: keep your sense of proportion regardless of acclaim and honors.

P. For practice: "Nothing succeeds like success, nothing fails like failure." Perfect the skills which bring success to you, your team, your school.

S. Means Sacrifice: You must discipline yourself to give up outside pleasures that will interfere with your personal developments and team development.

May we all learn to be champs not just today but for the future as well.

FRED MOFFITT, Varsity Coach

Junior Varsity

The BHS J.V. football team had a highly successful season. They were undefeated, with three ties marring a perfect record.

These boys did a fine job in spite of the fact that they worked together as a unit for only a few minutes each week. They should move on to be a great varsity club next year.

Their success stems from good balance rather than outstanding performers.

The record for the season:

BHS—San Leandro	—Tied	13-13
BHS—Alameda	—Tied	13-13
BHS—Harry Ells	—Won	25- 6
BHS—El Cerrito	—Won	18- 7
BHS—Encinal	—Won	38- 6
BHS—Richmond	—Tied	6- 6

10th Grade Football

Physically smaller and with younger boys than usual, this year the Soph football team found itself unable to present an undefeated season, but they did post a 5-3 record, and it is evident that the usual number of future Varsity stars were developed.

Here is the record:

Berkeley	7	San Leandro	0
Berkeley	26	Alameda	6
Berkeley	6	Harry Ells	19
Berkeley	0	El Cerrito	7
Berkeley	0	Sunnyvale	24
Berkeley	41	Encinal	12
Berkeley	7	Richmond	6
Berkeley	7	De Anza	6

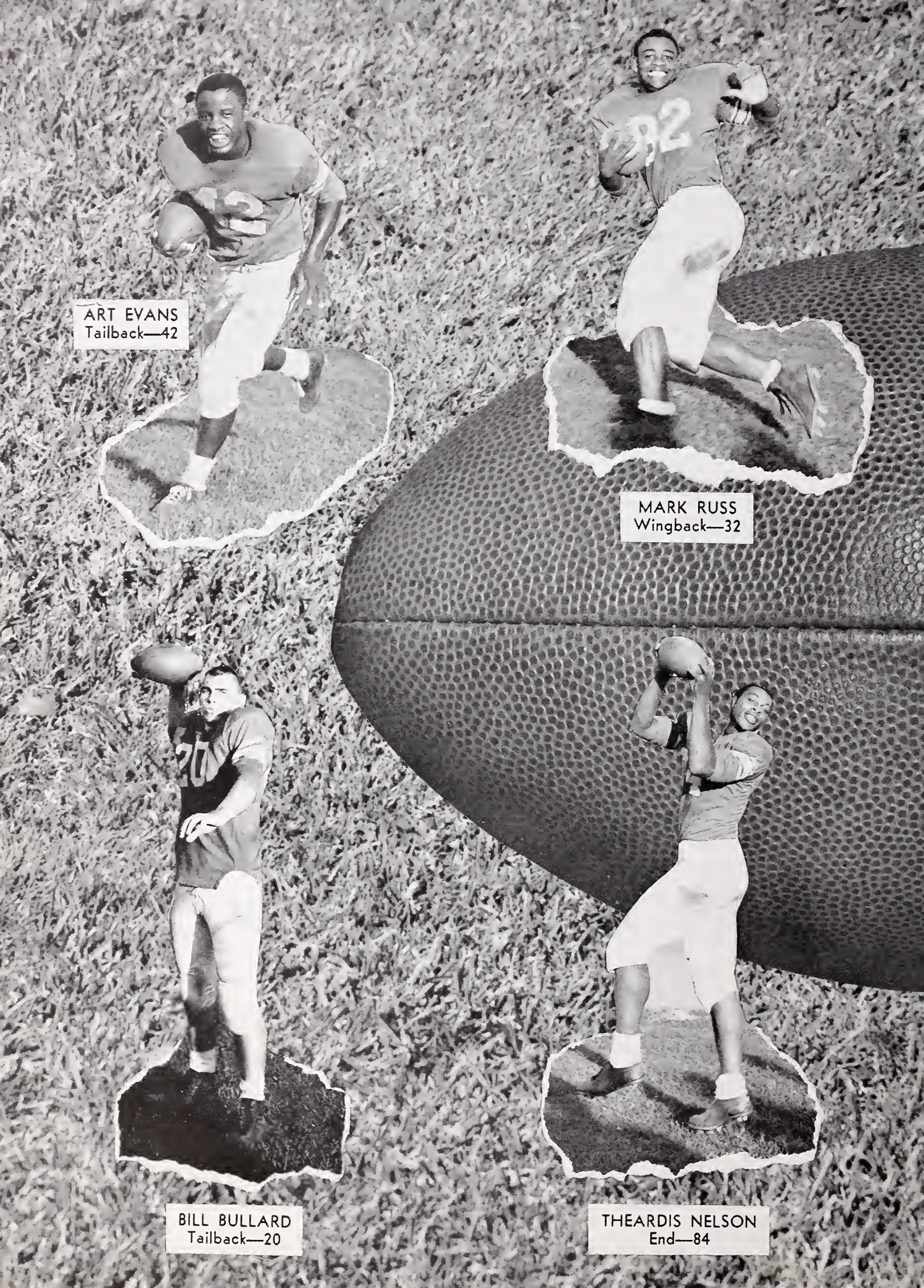
ART EVANS
Tailback—42
MARK RUSS
Wingback—32
BILL BULLARD
Tailback—20
THEARDIS NELSON
End—84

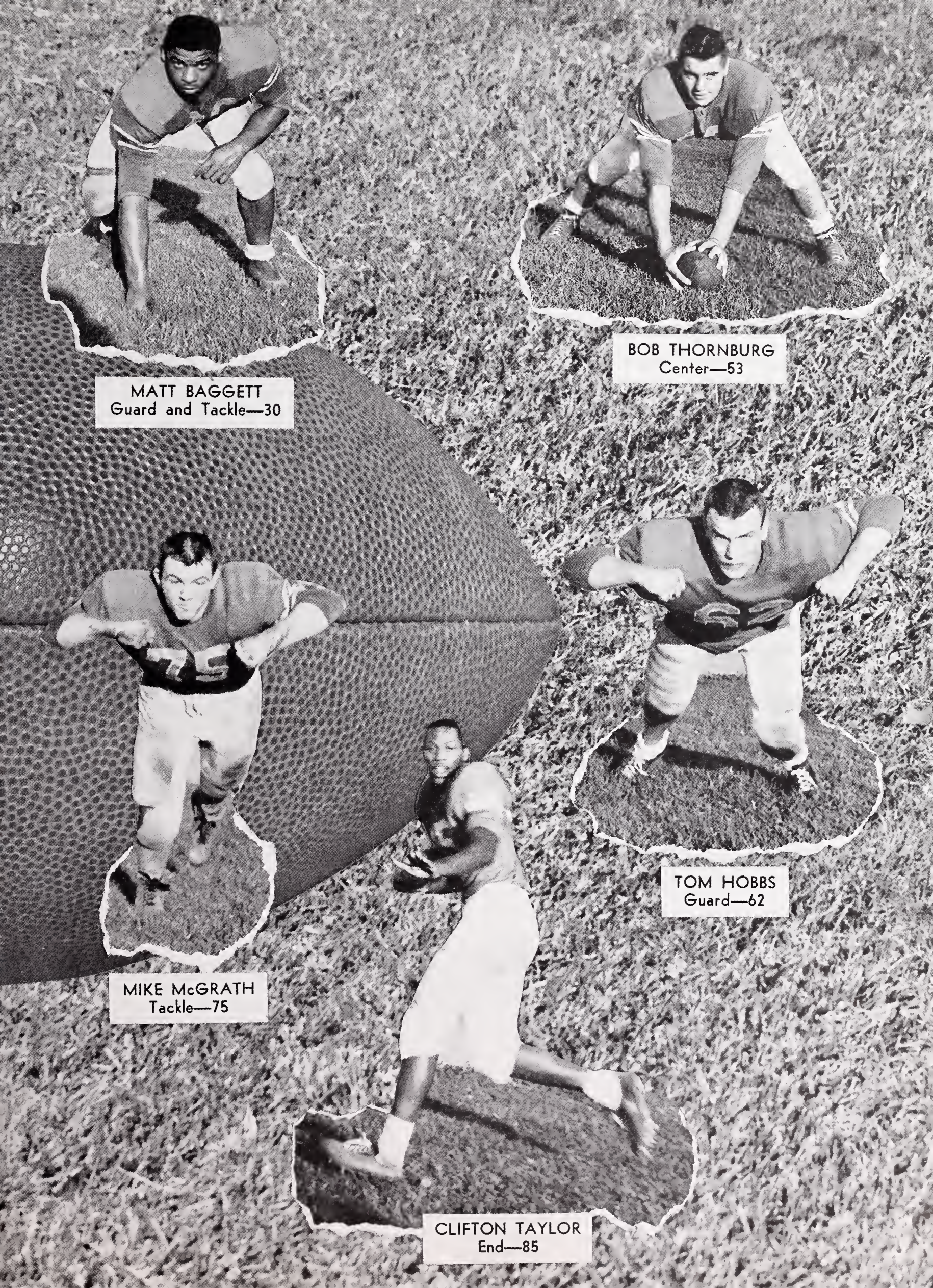
MATT BAGGETT
Guard and Tackle—30
BOB THORNBURG
Center—53
TOM HOBBS
Guard—62
MIKE McGRATH
Tackle—75
CLIFTON TAYLOR
End—85

HOME
VISITOR
19
0:00
13
1 2
PERIOD
3 4
1
DOWN
10
TO GO

Football 1959

SCORES

San Leandro 40	Berkeley 0
Franklin 13	Berkeley 6
Alameda 23	Berkeley 0
Harry Ells 7	Berkeley 32
El Cerrito 13	Berkeley 19
Vallejo 7	Berkeley 14
Encinal 13	Berkeley 0
Richmond 0	Berkeley 7
De Anza 6	Berkeley 12

Graduating Lettermen

BILL BULLARD
Varsity Football and J.V. Football

STEVE CLAASSEN
Swim Team Varsity

ARTHUR EVANS
Varsity Football, J.V. Football, J.V. and Varsity Swimming

DAVID HARPER
J.V. and Varsity Football

PAUL LIN
Track

DANNY PESSANO
Basketball

RICHARD STELLINA
Swim Team Varsity, Basketball

CLIFTON TAYLOR
Varsity Football

RONALD TSUKAMOTO
Varsity Swim Team

Boys' Physical Education Teachers

FRONT ROW, left to right: Mr. Moffett, Mr. Hacker, Mr. Gomez. BACK ROW: Mr. Hensley, Mr. Davies, Mr. Scott, Mr. Wilson, Mr. Erickson.

Intramural Sports

This fall the intramural sports program at Berkeley High School has given over 300 boys a chance to participate in a variety of sports activities. These boys could choose from both team sports, such as basketball, football, water polo, and soccer and individual sports such as tennis, track, free throw contest, swimming and diving meets, gymnastic meets, and table tennis.

Intramurals give a boy a chance to win a school letter by proving himself an all-around athlete and not just a specialist in one particular sport.

MR. DAVIES
Coach of Intramural Sports

TENNIS

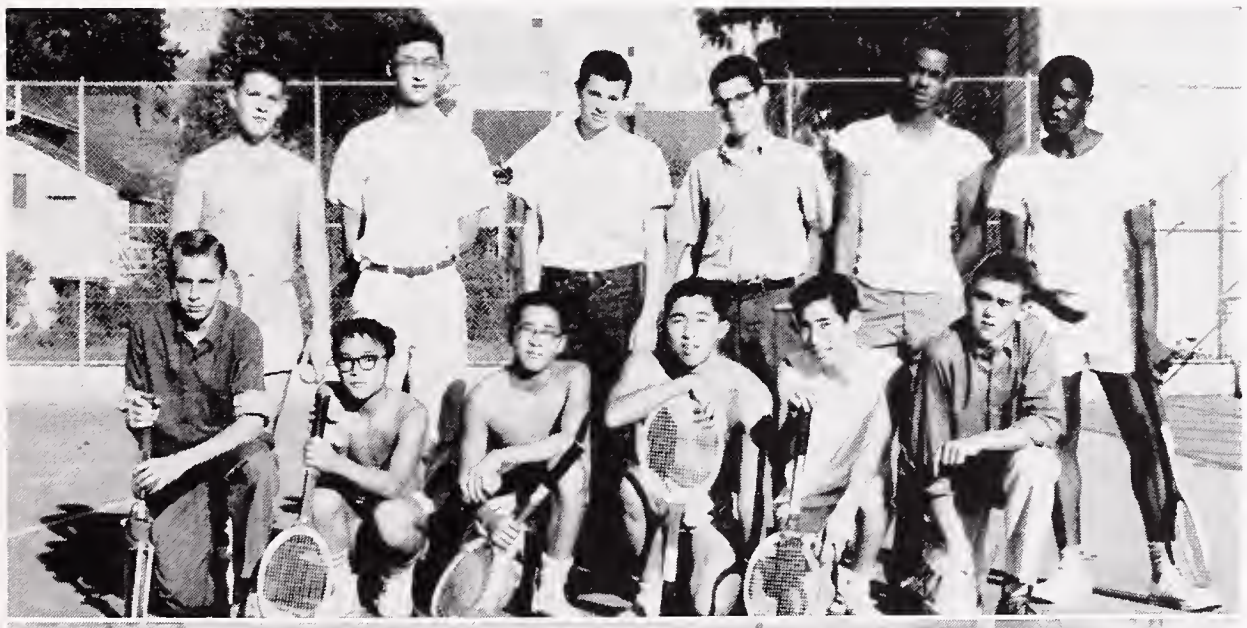

CROSS-COUNTRY

WATER POLO

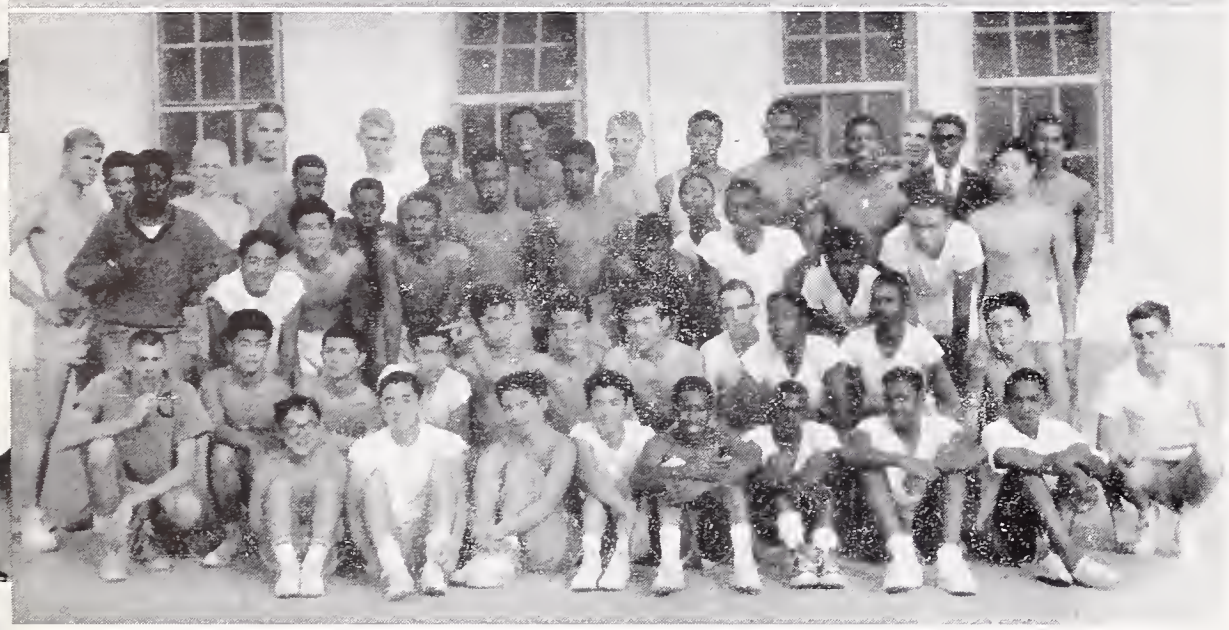

BASKETBALL

INTRAMURAL SPORTS

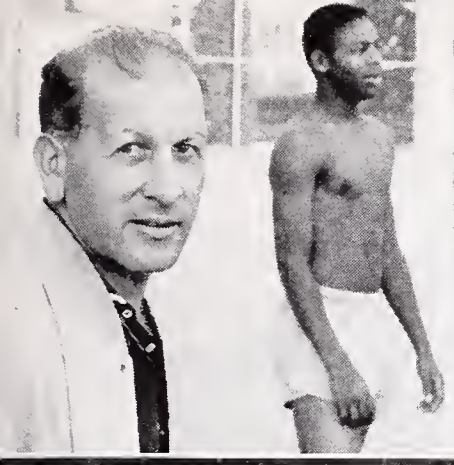

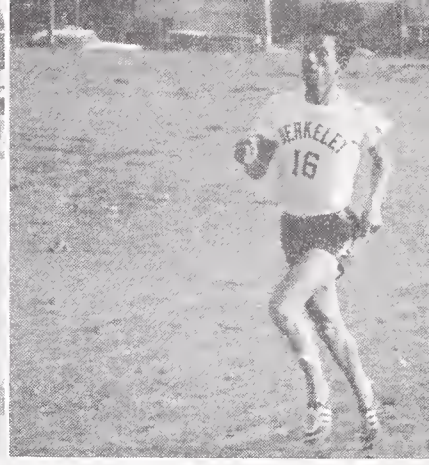
BERKELEY
16

40

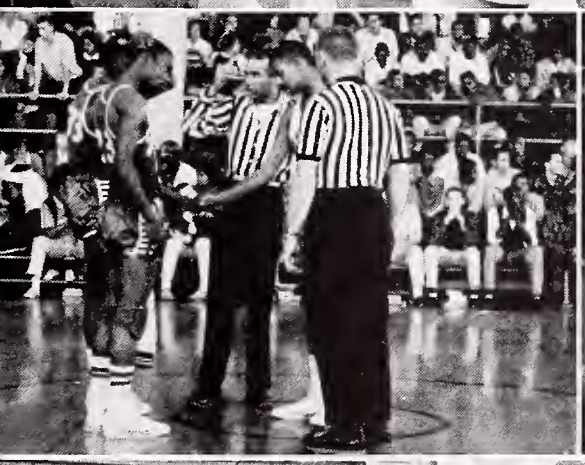

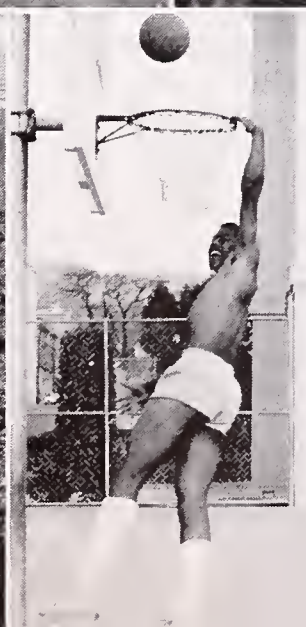

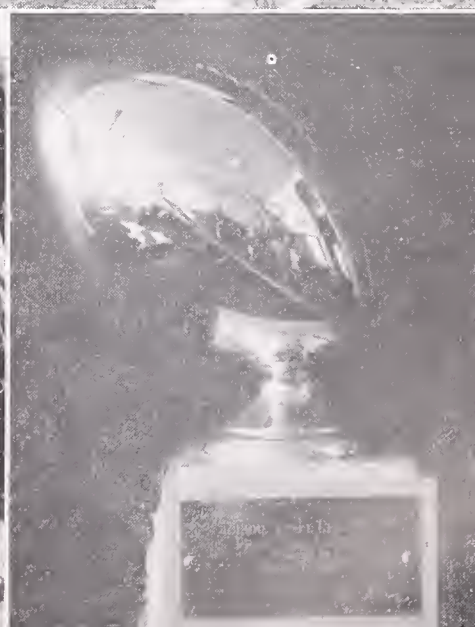

BLOCK B

CIRCLE B

Block B

The Block "B" Society has done a fine job this term considering its size. The membership is not too great due to the fact that more of the lettermen graduated

The treasury was pretty fair considering the pencil sales went the way they did. The future looks bright for next term because there will be more lettermen and therefore more members.

I would just like to thank Mr. Wilson, our sponsor, for his co-operation and guidance, as he is responsible for what goes on in the Block "B." I would like to show my thanks as well as gratitude for the support the officers, Vice-President, Walter Dixon; Secretary-treasurer, Dave Stone, and Sgt. at Arms, Roger Chickering, and all members gave me.

Thank you,

MATTHEW BAGGETT

Circle B

It has been my great privilege, and also my pleasure to serve as the president of the Circle B Society.

The Circle B Society was a little inactive this term because some of the members were active in Fall sports. Nevertheless, we still managed to present the traditional Emil Lamar Scholarship to one of the graduating Circle B members.

I would like especially to thank my officers of the past term for the help they gave me: Art Evans, Vice-President; Don Hawker, Secretary-Treasurer.

I would also like to thank all those who helped me in the Circle B Society.

JOHN LEWIS,

Circle B Society President

G.A.A.

Along with the traditional activities this semester, the G.A.A. has added some new endeavors. Correspondence has started with several high school G.A.A.'s throughout the state for the purpose of interchanging ideas for activities and explaining the operation of each group. Tennis, badminton, dance, swimming, basketball, and the Slumber Party were continued in the usual G.A.A. style. We also had an unexpected opportunity for making money when we had a coffee and doughnut concession at the meeting of the CAPHER Association.

I wish to extend my deepest gratitude to my hard-working officers, Roberta Logan, Vice-President, Theon Berkley, Secretary and Olga Hendrickson, Treasurer. We, as an entire group, would like to express our sincere thanks to Mrs. Gregerson for her help and patience. Recognition should also be given to our wonderfully cooperative council and faculty members.

Previous G.A.A. councils have for a long time followed a set pattern; but this term the council has sought to widen the scope of activity and offer new experiences for all girls participating in its program. For instance, the council changed the Fun Nite concession, which has been the same thing for at least two years. By varying the type of things we do, we hope to create a deeper interest in the G.A.A.

It has been a great honor serving as G.A.A. President this term, and I wish all future councils much success and happiness.

KAY FOX
G.A.A. President

G.A.A. COUNCIL

GIRLS' P.E. TEACHERS
FRONT ROW, left to right: Mrs. Parker, Mrs. Wellington, Mrs. Gregerson, Miss Eckland, Miss Sparks. BACK ROW: Mrs. Yukie, Miss Varley, Mrs. Miller.

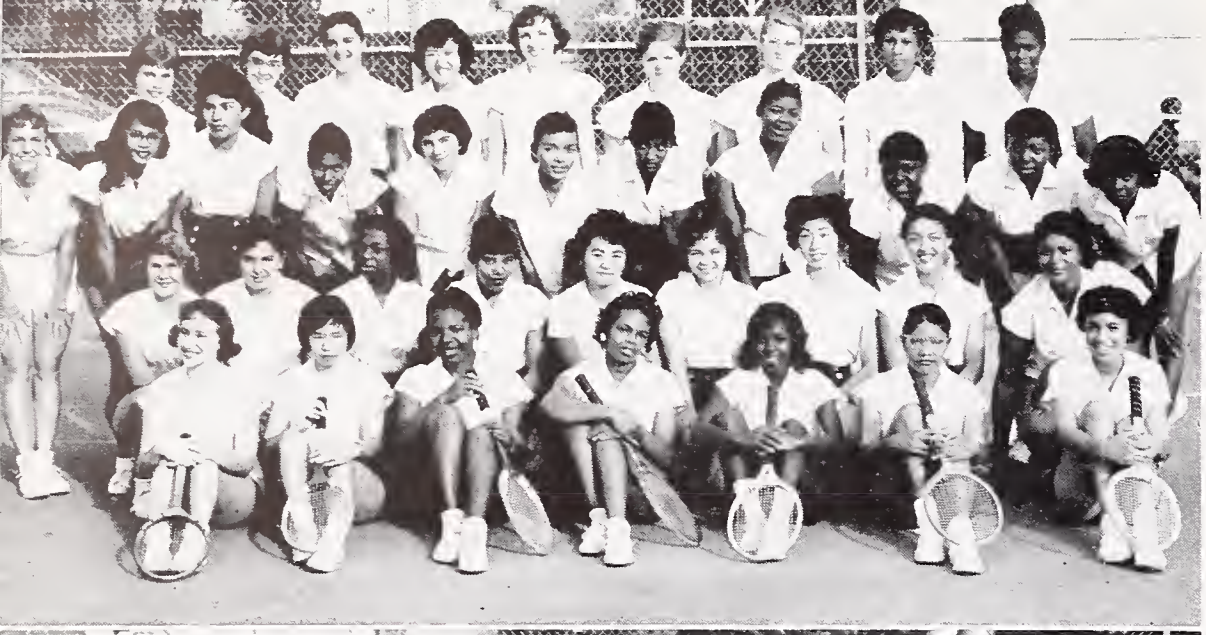

TENNIS

BADMINTON

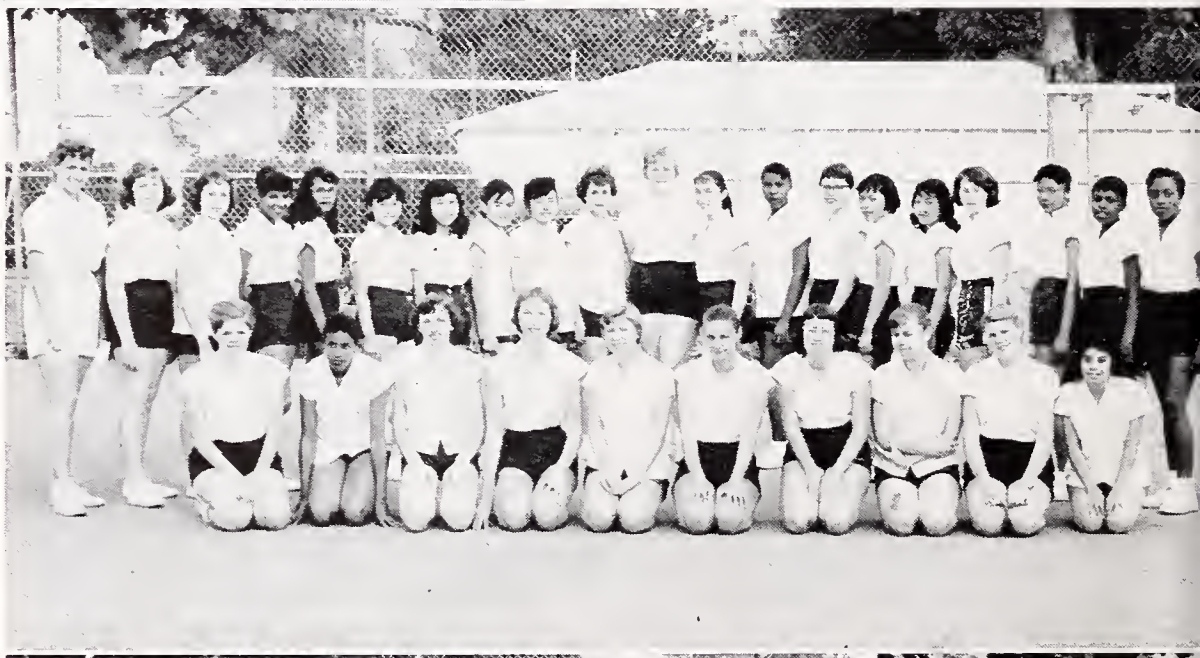

RECREATIONAL SWIM

LEADERS' CLASS

SINKERS

BASKETBALL

DANCE CLUB

The race by vigor, not by vaunts, is won.
—Pope

CLUBS

Masquers

The Masquers club has tried something different this year. Small working groups were organized to give individuals opportunity to pursue their special interests.

Executive Council members have taken leading positions in the various groups: acting, directing musical comedy and stage craft. All members participated in the Fun Night project.

The year's success forecasts an eventful term for 1960.

MRS. FLORENCE SCHWIMLEY,
MR. MARQUIS PATTERSON,
Advisors

Pep Club

The Pep club is a focal point for school spirit. Each week the members meet with the yell staff under head man Larry Kennings to practice yells and stunts for games. Rooter caps and pompons appear on game days to remind the student body to come out to cheer its team. A reserved section at all games and special rooter buses to away games for club members point up this club's service to school loyalty.

Sponsors:

MR. NEALSON
MR. HELIX
MRS. SMID

THE BERKELEY HIGH ICE-SKATING CLUB

The Berkeley High Ice-Skating Club was formed this semester for the purpose of uniting all those students interested in ice-skating. Membership in the club enables students to skate at a reduced price and to receive free instruction in beginning and advanced skating.

Marie Spengler, who was instrumental in organizing the club, was elected its first president. She is assisted by Wayne Collins, vice-president; Dianne Lord, secretary, and Linda Klenin, treasurer.

Miss Jachens, Mrs. Rodrick, and Mr. Gayner are the sponsors.

SPANISH CLUB

El Club Espanol was extremely active this past semester. One of the highlights of our term was a trip to General Vallejo's Home in Sonoma. We also saw many of the sights in and around Sonoma.

Our annual Christmas party and dinner was a smashing success and was enjoyed by all.

The officers this term were, Liz Urlaub, president; Romer Green, vice-president and Mary Krentz, secretary-treasurer.

THE INVESTORS CLUB

The Investors Club this year is selling stock in the club. With the money obtained from these stock, the club is buying Common Stock. The stock will be sold at the end of the year and the stockholders in the club will be paid. We are also studying all aspects of investments.

OFFICERS: President, Vic Tom; vice-president, Gary DeVight; secretary, Richard Van Harren; treasurer, Nick Gerson.

SPONSORS: Mr. J. MacDonald, Miss Hashimoto, and Mr. Swinford.

MANUSCRIPT CLUB

For students who like to write, The Manuscript Club offers an opportunity to work with others interested in the art or craft of writing. The members read their own materials to receive suggestions and criticisms from the group. This semester we were honored by two guest speakers, Mrs. Esmer Clark and Mr. Marquis Patterson.

The officers are James Paltridge, president; Katherine Walsh, vice-president; Robin Burnham, secretary-treasurer; Miss Bennett, sponsor and Mr. Moore, cosponsor.

JUNIOR ACHIEVEMENT

Junior Achievement is a national educational program with learning based on actual business experience. Students organize their own company in the Fall semester, they decide on a product, sell stock, make and sell their product, keep books, pay themselves nominal wages, pay for supplies, and finally liquidate their firm and repay the investors. Some of the local sponsors of Junior Achievement are Colgate Palmolive, Cutter Laboratories, J. F. Hink, and Ryerson Steel.

JUNIOR STATESMEN

"Make Democracy Work," the purpose of Junior Statesmen has been carried out this past term. The chapter was active in Fun Nite, book cover sales, regional and state conventions. Delegates to the state convention in Sacramento were Judy Reid and Romer Greene. Leading the club as officers were Pam Dobson, president; Judy Reid, vice-president; Romer Greene, secretary; Mike Austin, treasurer; Pete Kagel, sergeant-at-arms and Parliamentarian; and Steve Stripp, Historian and Expansion Director. Sponsors were Mr. Thomas Johnson and Mr. D. Helix.

FOLK SONG CLUB

The Folk Song Club meets to sing, discuss folk music, and enjoy programs concerning folk music. Activities in the folk arts that take place in the Bay Area are brought to the members' attention.

Besides learning new and interesting songs from all parts of this country, members have also learned some from other lands. Furthermore, Larry Fisher has entertained the program of teaching folk-guitar to those interested.

The club is led by President Frankie Hollman, Vice-president Ellen Shallit, and Program Chairman Larry Fisher.

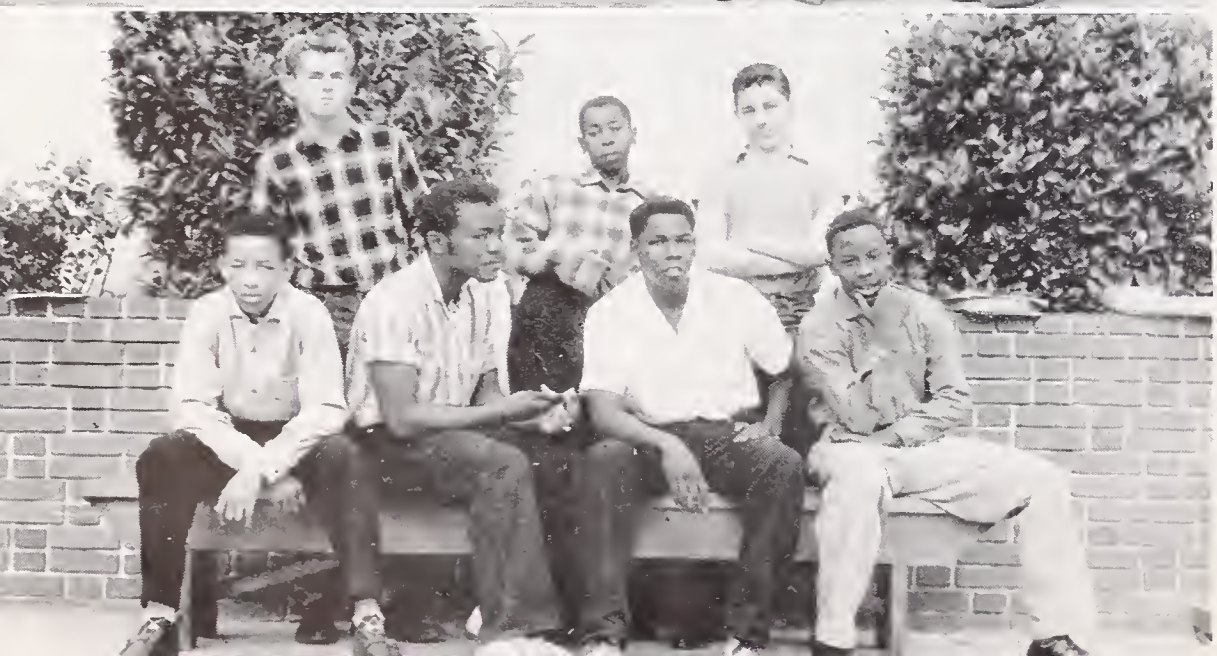

WEIGHT-LIFTERS CLUB

Mr. Jim McNeill, sponsor.

COSTUME PRODUCTION

The Costume Production Club is an elective class besides a club. The purpose of this club is to alter and repair the costumes for all major productions at Berkeley High.

This semester, Costume Production has been busy on the Senior Play and the Operetta, under the direction of Mrs. Cory, sponsor and teacher.

The presiding officers in charge of the club this term are: Annetta Hyatte, president; Dorothy Blake, vice-president; Helen Maeshner, secretary, and Kappy Kohler as treasurer.

CRAFT CLUB

The 26 members of the Craft Club are interested in making jewelry, in weaving, in carving, and in tooling leather under the direction of Mrs. Lawson.

The members of the Craft Club are: Patricia Cook, Lynne Cross, Carol Dietschy, Tony Fukunaga, Richard Furuzawa, Leonard Haraguchi, Sady Hayashida, Tom Herget, Victor Hsie, Shirlaine Kee, Nancy Lowe, Jacqueline Lucien, Robin Milczewski, Susanna Novy, Alan Oda, Marilyn Pricco, Renee Rogers, Raymond Salmi, Richard Sasaki, Bonnie Sturdivant, Anne Sakafuji, Johan Thal, Tad Ueda, Louanne Vittetoe, Danny Whitney and Steve Whitcomb.

CLAVIER ENSEMBLE

The Clavier Ensemble provides plentiful opportunities to all advanced pianists for participation in multi-piano groups. Any member may receive criticism, analysis, and suggestions in regard to his performance if he so desires; the primary objective, however, is to further knowledge and enjoyment of classic and modern works through sight reading, etc. Officers are: Kristine Ghiorso, president; Susan Wood, secretary, and Mrs. O'Neill and Mrs. Roderick, sponsors.

U.N. FORUM

United Nations Forum meets for the purpose of promoting interest and understanding in the United Nations. The Forum participated in Fun Night, and for United Nations Week it set up exhibits of articles from foreign countries. A great amount of time was spent preparing for the Model United Nations Conference soon to be held at Cal. Mrs. Smid was the Forum's sponsor. Officers were: President, Cynthia Smith; Vice-president, Naomi Lowinsky; Secretary-Treasurer, Jasene Hanson.

DISCUSSION CLUB

The new format for the Discussion Club this term included guest speakers and new ideas of presentation. Also included in the program were a Fun Nite booth and a Christmas party. Leading the club as officers this term were Cathy Minor, president; Diana Kimoto, vice-president; Romer Greene, secretary-treasurer; and Naomi Lowinsky as program chairman.

AMATEUR RADIO CLUB

The purpose of the B.H.S. Amateur Radio Club is to promote amateur radio and to help interested students obtain licenses. These activities are in addition to the Electronics Club of the past.

For the first time in the history of B.H.S. the school has received permission to establish an amateur radio station.

The officers are Daniel Smith, WA6-EIQ; Bill Parkinson, K6OSO; and Douglas Williams, WV6IZW.

CINEMA SOCIETY

The Cinema Society presents films for classes and clubs who wish to increase their funds. The Society does all the projection, stage work and business management for these production. The Society showed "Rebel Without a Cause," "No Time for Sergeants," "Enemy Below," and "Sayanora" this past term.

The officers are as follows: Bob Pomeroy, president; George Craig, vice-president; Doug Williams, secretary-treasurer. The sponsor is Mr. M. Patterson.

JUNIOR RED CROSS

The purpose of the Junior Red Cross is to promote friendship between all men.

This semesters activities included our Correspondence Album which we plan to send to Russia, and our booth at Fun Night. Our Chapter house projects and the Regional Convention were also among our activities.

The officers are Frank Cross, president; Donna Gundry, vice-president; and Mary Stewart, secretary-treasurer.

Frank Cross, President
Mrs. E. Keppel, Cosponsor

F.H.A.

The purpose of the Future Homemakers of America is to provide opportunities for students to have additional experiences in planning and carrying out activities related to homemaking.

Spearheading the club's activities has been officers: President, Cathy Carney; Veep, Ruth Kuznets; Secretary and Treasurer, Alyce Stone; and Song Leader, Elizabeth Robinson. The sponsor of this club is Mrs. Joan Stafford.

The club lists among its activities this semester: attendance at section and state meetings, Red Cross work, a sewing club, and guest speakers bringing information on home economics.

CHESS CLUB

The Chess Club meets every Wednesday after school in the Green Room. The primary purpose of the club is to provide an opportunity either to learn the game or to improve a student's skill by playing with other members. The club has a chess ladder which ranks the player by ability and provides an incentive for serious playing. The club is open to all students and welcome new members any time.

The officers this term were: Gif Munger, president; George Frampton, vice-president; and Mary Greene, Secretary-Treasurer.

THE MATH CLUB

The Math Club is organized to assist students in exploring the field of various directions, including some topics not included in the usual high school courses. Topics may be presented by students, teachers, or special speakers, and are then discussed by members and related to previous knowledge. Puzzles and contests also are interesting to some members.

BIOLOGY CLUB

This year Berkeley High has another new organization, the Biology Club. Stemming from the interest of a handful of students, this club is destined for a bright future. It has a small membership compared to the vast hordes in Drama or Pep Club, but what it lacks in size, it will more than make up for in interest and spirit.

The Biology Club plans many interesting excursions into the world of science, with guest lecturers, experiments, demonstrations and lectures from its own members.

The president of the club is John De Benedictis and the vice-president is Gene Lippmann. The sponsor of the club is Mr. Caburi.

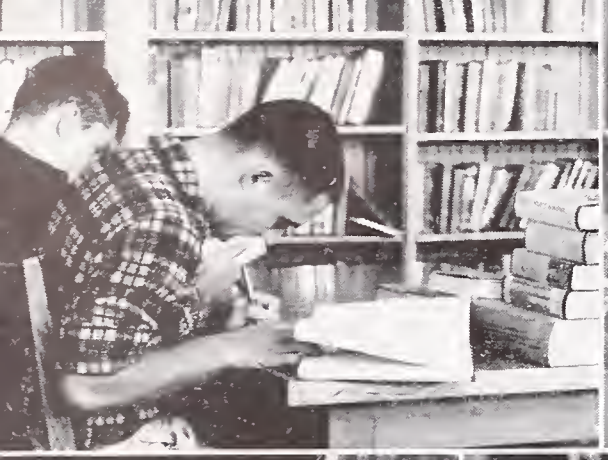

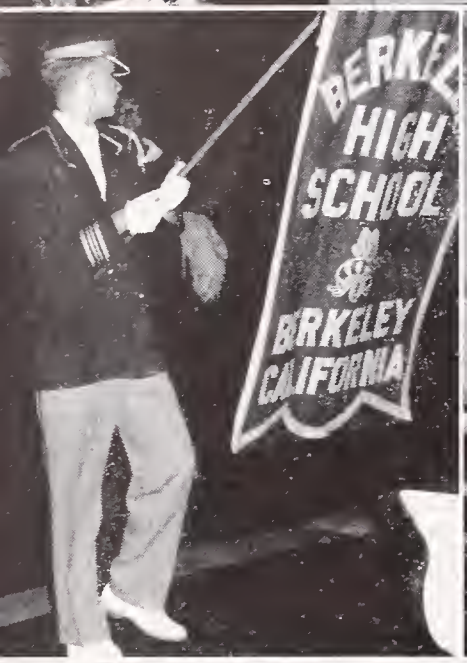
HIGH
SCHOOL
BERKELEY
CALIFORNIA

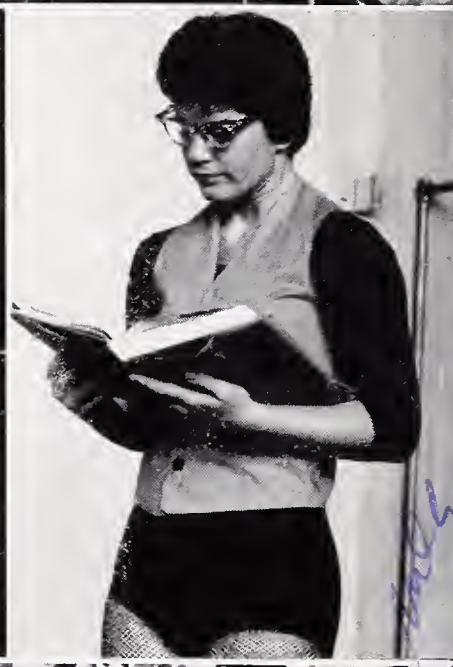

HOME
0:00
VISITO
PERIOD
DOWN
TO GO

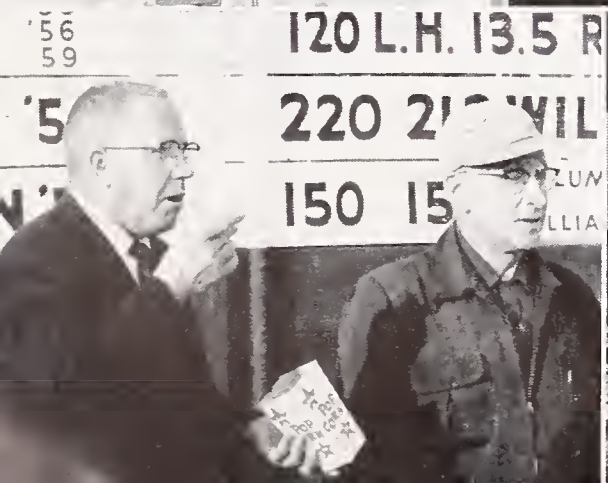
120 L.H. 13.5 R
220
150

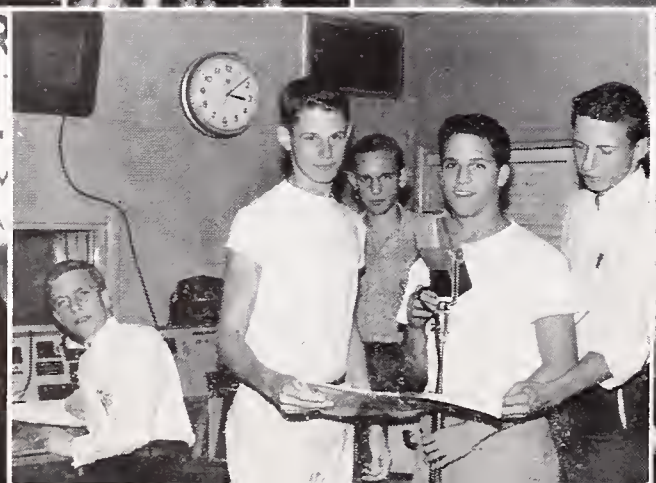

Take care to get what you like
or you will be forced to like what you get.
—BERNARD SHAW

AUTOGRAPHS

The Last Three Years

Low 10—Spring '57

Gene Hashiguchi.....President
Dave Cowee.....Vice President
Dannie Pessano.....Secretary
Ronald Tsukamoto.....Treasurer
Sally Kaufman.....Social Secretary
Mr. Akey.....Sponsor

WAGON WHEELS was our Soph Hop theme; popcorn was our class concession.

High 10—Fall '57

Mike Carter.....President
Ronald Tsukamoto.....Vice President
Barbara Gregg.....Secretary
Anne Treutlein.....Treasurer
Sylvia Kasselbohm.....Social Secretary
Mr. Carr.....Sponsor

Pod Salesmen from our class were Mike Carter, Ida Chinn, Patty Cho, Gabrielle Cole, Sally Goble, Anne Jennings, Margaret Tarr.

SIDEWALK CAFE was our Soph Hop theme; the Marriage booth was our consession at Fun Nite. Patty Cho and Sylvia Kasselbohn were pompon girls.

Peggy Tarr portrayed Jane (one of the lead characters) in the operetta, BABES IN TOYLAND.

Low 11—Spring '58

Mike Collins.....President
Jon Rasmussen.....Vice-President
Kay Walsh.....Secretary
Ida Chinn.....Treasurer
Patty Cho.....Social Secretary
Mr. Cann and Mr. Scott.....Sponsors

Pod Salesmen from our class were Ida Chinn, Martha Fond, Wendy Rentz, Margaret Tarr, Harriet Wolf.

PINK CHAMPAGNE was our Junior Prom theme: popcorn was our class concession.

Sylvia Ruuska broke her own world record.

High 11—Fall '58

Dave Cowee.....President
Carolyn Campbell.....Vice President
Connie Neville.....Treasurer
Peggy Tarr.....Social Secretary
Mr. Copley and Mrs. Weller.....Sponsors

BEWITCHED was the theme of our Junior Prom; cotton candy was our class concession which also broke the record at Fun Nite.

Peggy Tarr was one of the leads in AMAHL AND THE NIGHT VISITORS.

Pod Salesmen from our class were: Ida Chinn, Patty Cho, Gabrielle Cole, Arthur Evans, Bob Fuller, Sally Goble, Barbara Gregg, Wendy Rentz, Barbara Rhoda, and Peggy Tarr.

Low 12—Spring '59

Steve Brodsky.....President
Barbara Gregg.....Vice President
Sylvia Ruuska.....Secretary
Steve Johnson.....Treasurer
Anne Treutlein.....Social Secretary
Mr. Dunk and Mr. Akey.....Sponsors

Cotton Candy was our class concession

May 22 will be a day to be remembered by all—that was DITCH DAY.

Members of the Safety Council from our class were Bill Sager, Peggy Tarr, and Debbie McNamee.

Peggy Tarr was Social Secretary of the G.A.

Tom Turner was a member of the Honor Band.

Acknowledgements

Engraving.....California Art and Engraving Company

Printing.....Lederer, Street, and Zeus

Binding.....Cardoza Bookbinding Company

Group photography, seniors.....Gavien McCullagh

Student photographers.....Fred Bachman, Dave Cowee, Paul Lin

Cover.....Glenn Lym

Mike,
Well,
at last
we can leave
good old Mrs.
Ross's class.
I'm really
glad to get
out of here.
Isn't you glad?
It was fun sitting
in back of you
this semester.
It has really
been a long
time since
good old Hillside.
Lots of luck
Nancy
Thorsuffs

The first? I'd mean very first? Well I mean WOW! Mike I mean seriously Mike, it has been sincerely I hopeful listening to Mr. Physical Professor Sincerely, Mike, it has been fun. Thanks for the Sincerely, Helen

(Sincerely) Everything in these unbelievable and more than a pain
Everything all those funny things
all those questions
and saying
and doing
continue
hope we
scientific
hope you
Bill
I'm this
course next semester.
Lots most
Lewis Williams
Sincerely there
(And work with the big
A)

Mike,
Its been lots of fun being
in your algebra + U.S. classes
this semester. Since we have both
succeeded in passing these lousy courses
maybe we will be back together again next term
for some more aches, pains, toothaches, + F's.
I know I'm not going to have Tony (The Weed)
Tudisco again but I think I'm going to get Leon A.
lots of luck in all your future activities, whatever
they may be.

Bob

LANKY M.

What a team! (without Lloyd and Bruce, we spend all our energy getting mad at them. Hey, we finally got up to 42 pts today, at this rate we should be on top soon, if we are in the same class next semester. All I have in gym is Selvin? and all I can say is ___ What can we do about that big sucker With your muscles and my brains we should go far.

Deadeye V

John Wagner

~~BROTHER~~ MIKE!

I do hope you can come home to receive your diploma tomorrow. There only one club at B.H.S. the big "A"

BILL

IT'S BEEN
A BLAST
GOOD LUCK
Russ Schumacher

Dear Mike,
I'm sorry I don't know you yet but I know I'll know you better in the future and see a lot more of you. Thanks a lot for the big A lover boy (I know I'll get it in the future) (you) see I know everything that is going to happen in the future.
So long for now
Love always for the future you know
Trinn
T + A forever

Dear Mike —

This semester is finally over and although I'm ready to start anew I sorta wish we didn't change classes. I'm getting used to the teachers and I think there are some pretty neat people in my classes. You are one of the nicest boys I think I have ever met. Really! you are always so nice to me and it's been fun getting to know you. Physics was fun and History (with Dear Mr. Tubsee) was O.K. as soon as I got the hang of things! I really haven't much more to say. I'm not very original when it comes to signing Pad's I'm going to complete wreck this book if I don't (to) quit. Best wishes and good luck to a really great guy.

Love ya'
Molly

P.S. See ya' in Physics II
and US History II

ASST. LUCK teacher